

Enfield: Median A/S Ratio by Year of Construction

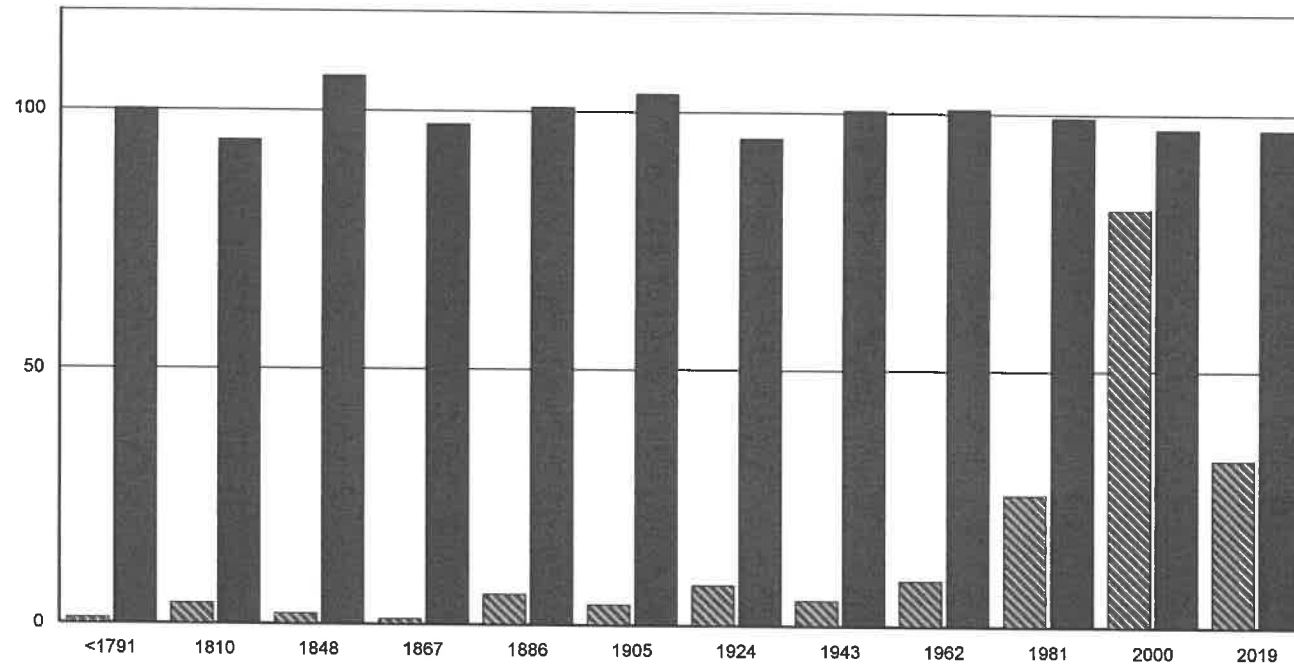

of Parcels
 Median A/S x 100

Year	# of Parcels	Median A/S x 100
<1791	1	100.16
1810	4	94.03
1848	2	107.01
1867	1	97.38
1886	6	100.81
1905	4	103.61
1924	8	94.76
1943	5	100.48
1962	9	100.86
1981	26	99.22
2000	81	97.07
2019	33	96.93

Enfield: Median A/S Ratio by Effective Area

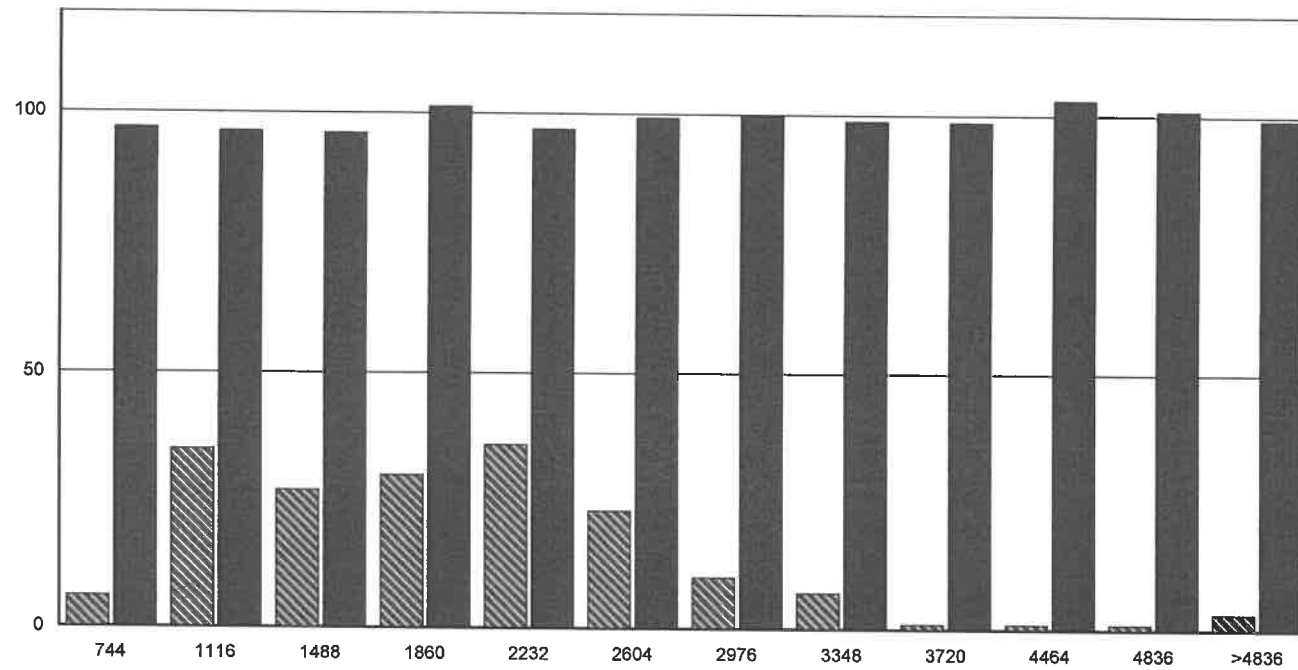

of Parcels
 Median A/S x 100

Effective Area	# of Parcels	Median A/S x 100
744	6	96.91
1116	35	96.30
1488	27	96.00
1860	30	101.24
2232	36	96.85
2604	23	99.25
2976	10	99.78
3348	7	98.83
3720	1	98.60
4464	1	103.02
4836	1	100.98
>4836	3	99.25

Enfield: Median A/S Ratio by Story Height

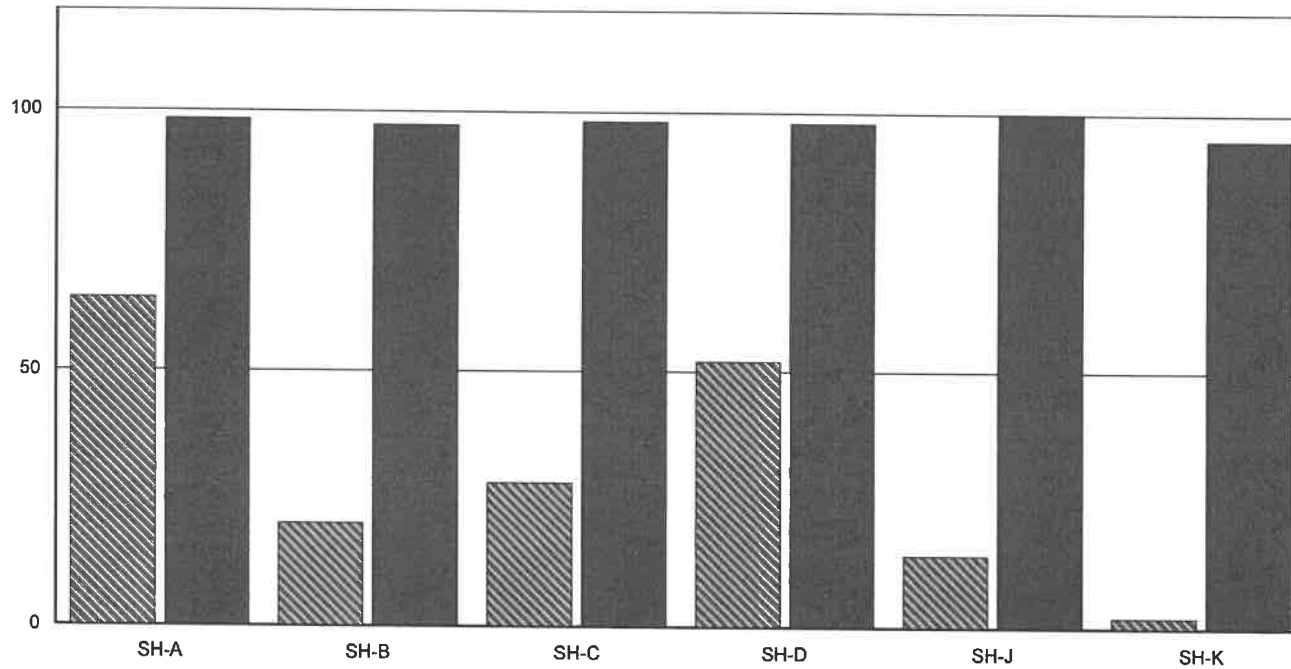

	# of Parcels	Median A/S x 100
SH-A	64	98.36
SH-B	20	97.39
SH-C	28	98.17
SH-D	52	97.99
SH-J	14	100.06
SH-K	2	94.89

Enfield: Distribution of Sale Ratios

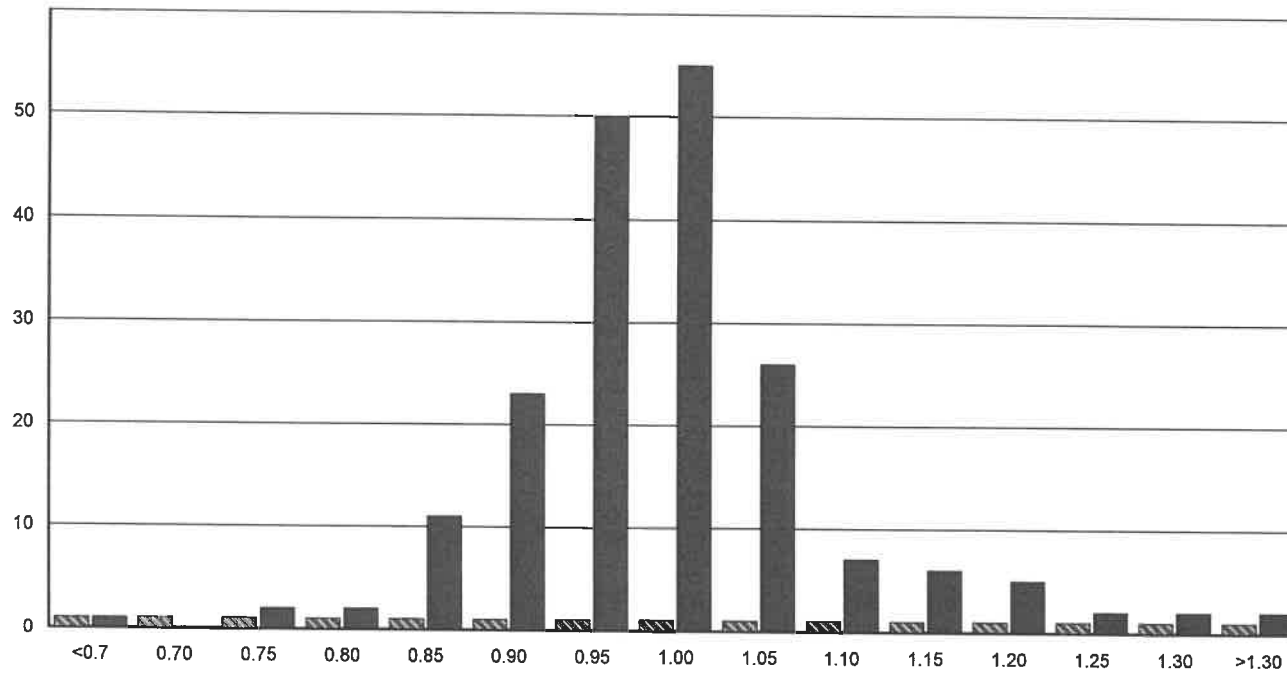

Enfield: Median A/S Ratio by Sale Price

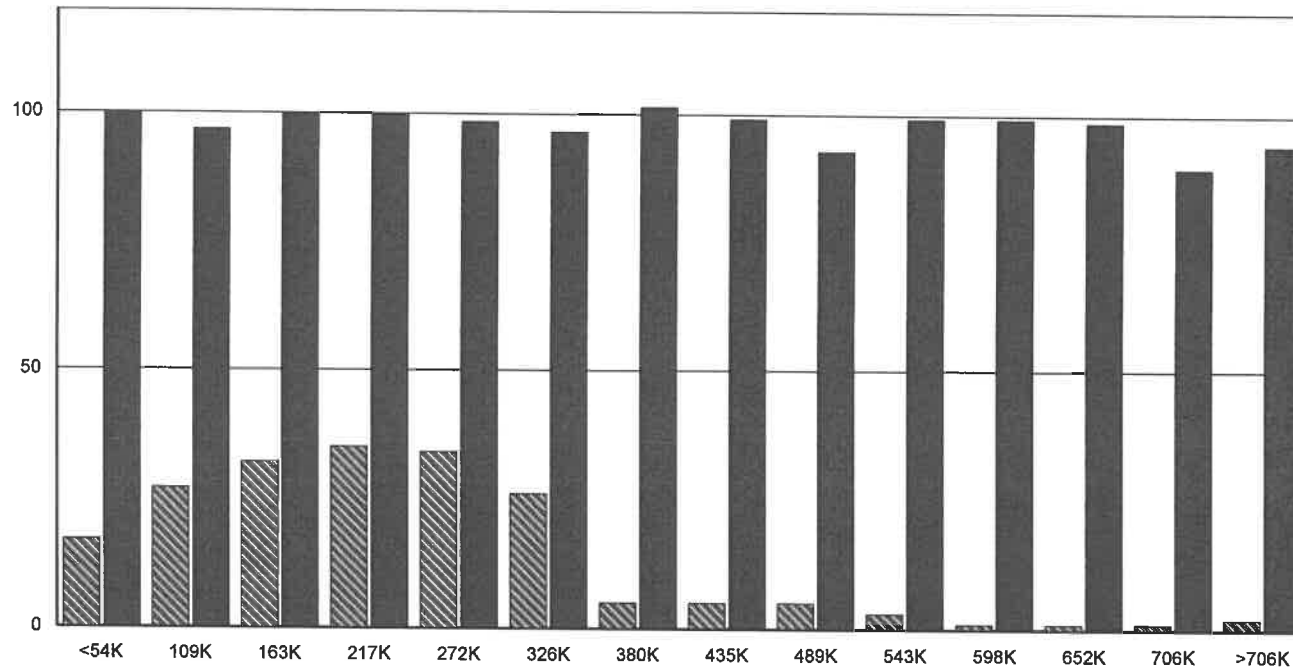

	# of Parcels	Median A/S x 100
<54K	17	100.00
109K	27	96.76
163K	32	99.85
217K	35	99.64
272K	34	98.40
326K	26	96.49
380K	5	101.39
435K	5	99.14
489K	5	92.96
543K	3	99.25
598K	1	99.27
652K	1	98.60
706K	1	89.72
>706K	2	94.22

Enfield: Median A/S Ratio by Neighborhood

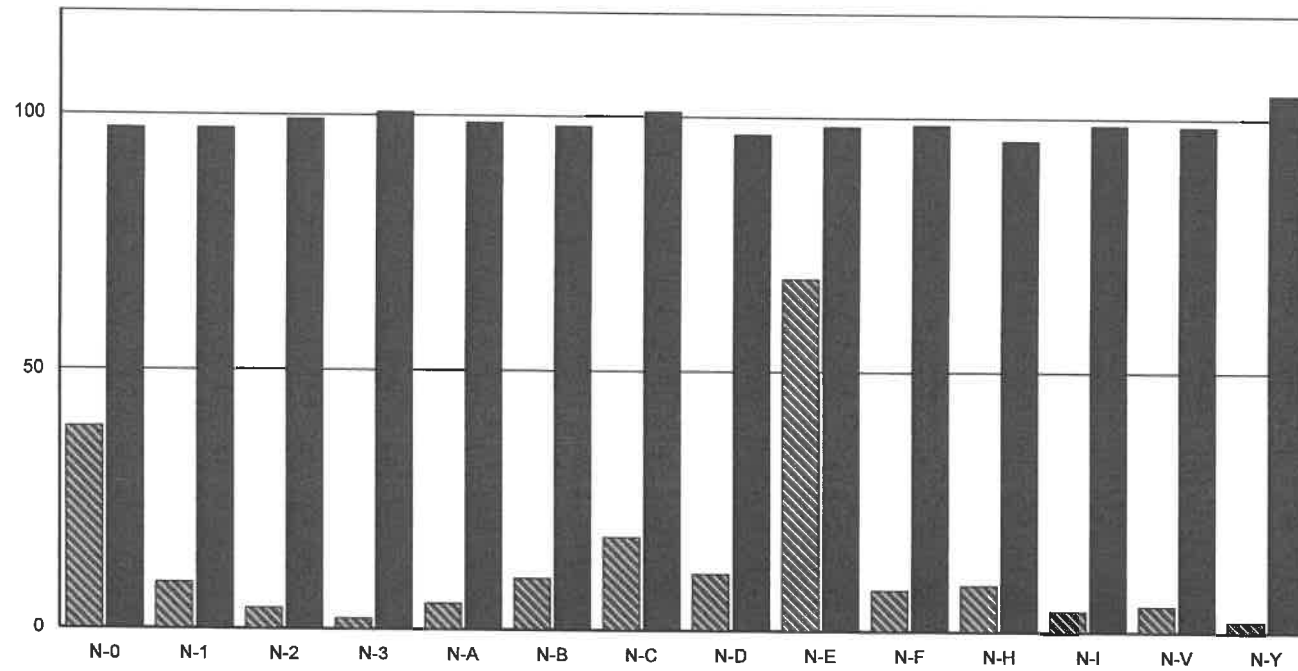

of Parcels
 Median A/S x 100

Neighborhood	# of Parcels	Median A/S x 100
N-0	39	97.38
N-1	9	97.35
N-2	4	99.16
N-3	2	100.56
N-A	5	98.60
N-B	10	97.97
N-C	18	100.92
N-D	11	96.54
N-E	68	98.18
N-F	8	98.53
N-H	9	95.56
N-I	4	98.64
N-V	5	98.41
N-Y	2	104.68

Enfield:Median A/S Ratio by Zone

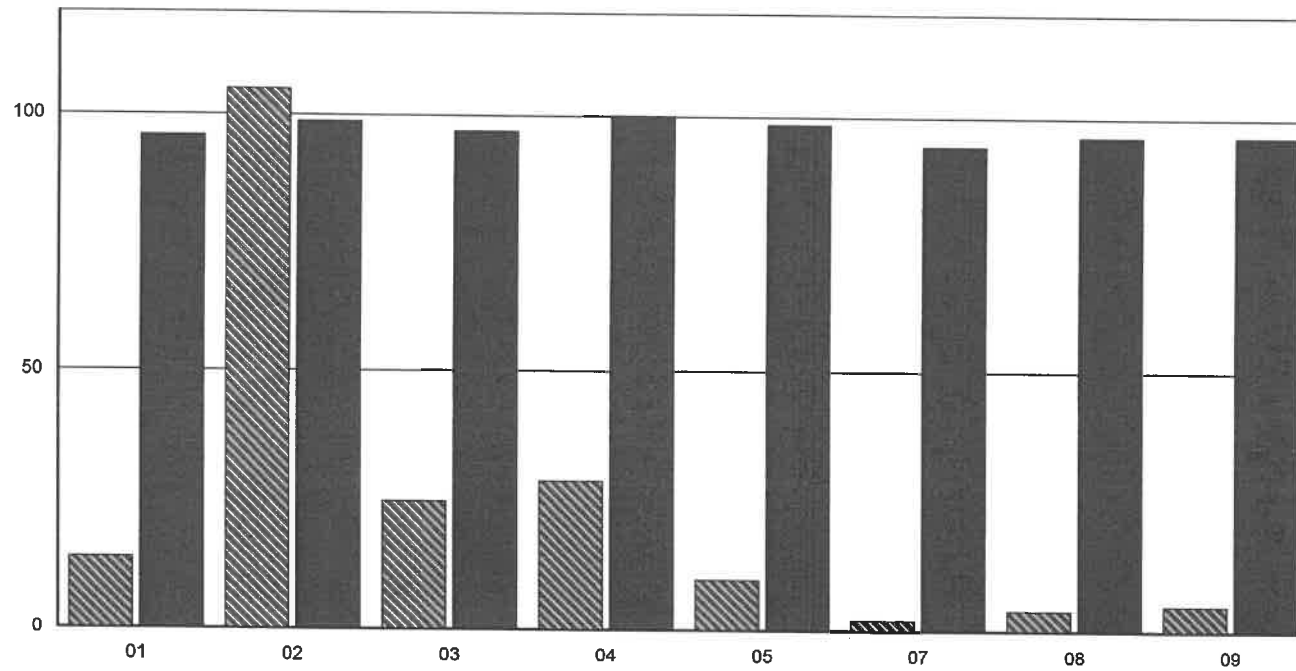

of Parcels
 Median A/S x 100

01	14	95.83
02	105	98.75
03	25	96.93
04	29	100.16
05	10	98.48
07	2	94.28
08	4	96.27
09	5	96.45

Enfield: Median A/S Ratio by Acreage

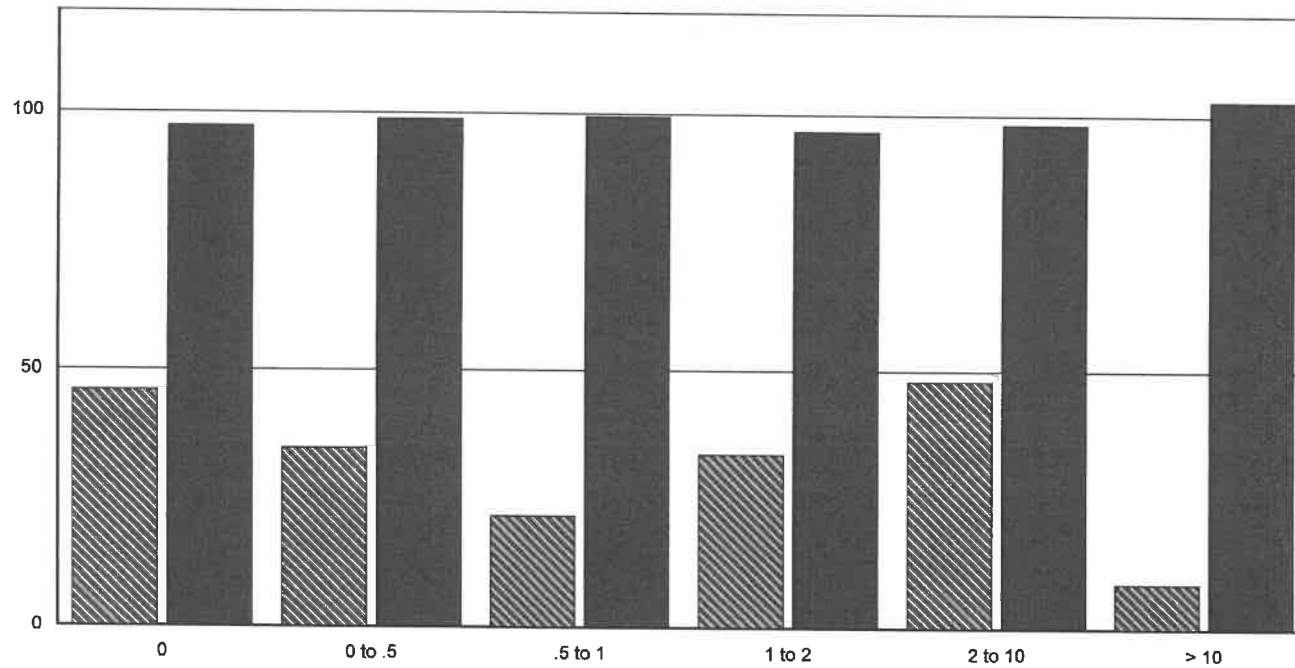

	▨ # of Parcels	■ Median A/S x 100
0	46	97.23
0 to .5	35	98.83
.5 to 1	22	99.43
1 to 2	34	96.68
2 to 10	48	98.19
> 10	9	103.02

Enfield: Median A/S Ratio by Improved Use

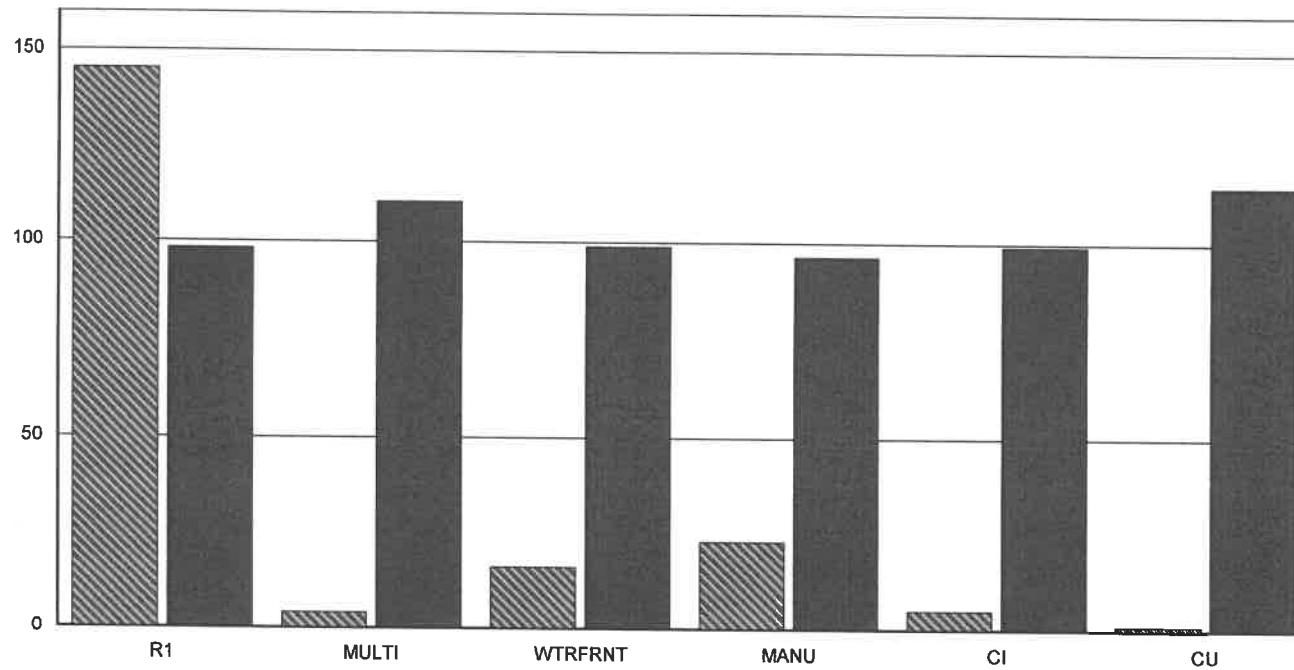

	▨ # of Parcels	■ Median A/S x 100
R1	145	98.17
MULTI	4	110.25
WTRFRNT	16	98.88
MANU	23	96.43
CI	5	99.25
CU	1	114.69

Enfield: Median A/S Ratio for Views/Waterfront/Other

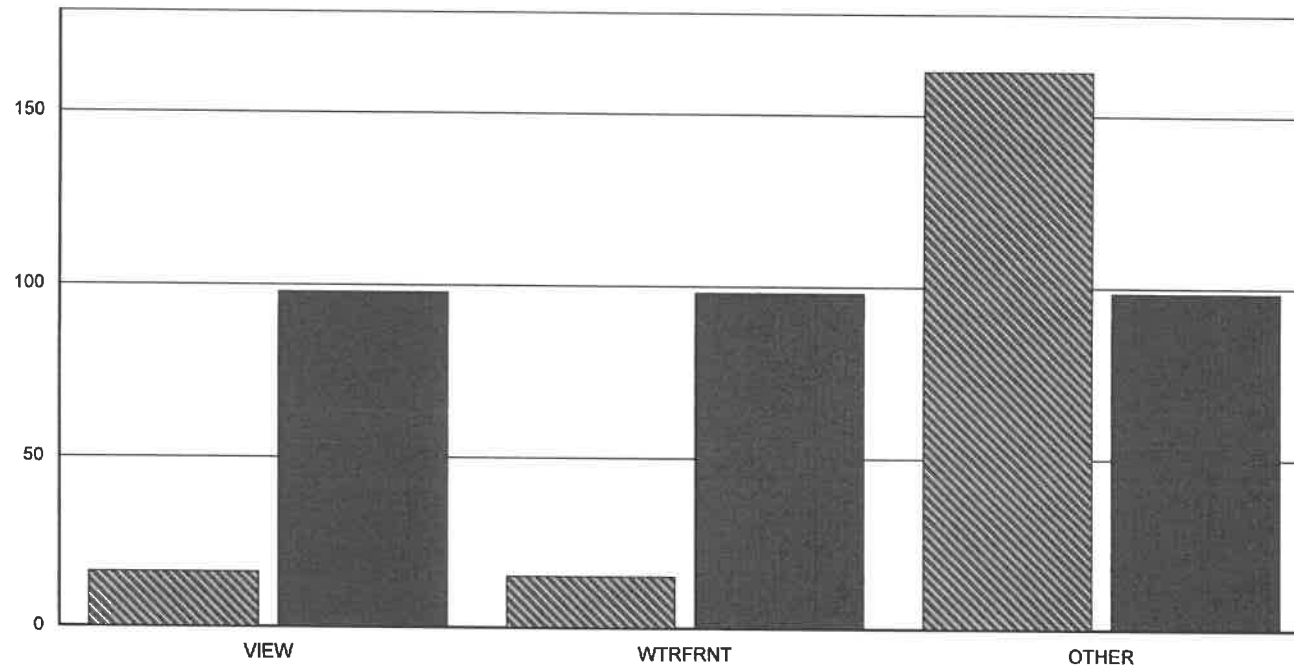

	▨ # of Parcels	■ Median A/S x 100
VIEW	16	97.91
WTRFRNT	15	98.11
OTHER	163	98.56

Enfield: Median A/S Ratio by Building Quality

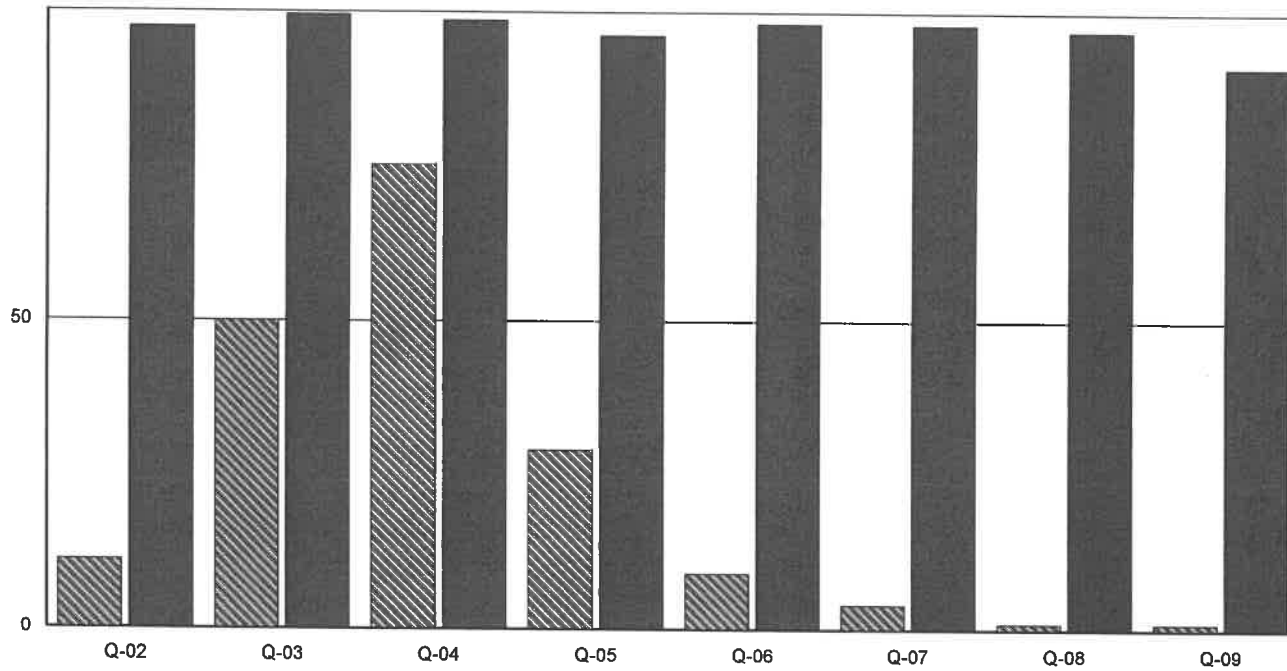

	# of Parcels	Median A/S x 100
Q-02	11	97.39
Q-03	50	99.45
Q-04	75	98.56
Q-05	29	96.13
Q-06	9	98.12
Q-07	4	97.97
Q-08	1	96.93
Q-09	1	91.09