

Appendix B

Manhole Inspection Summary

MANHOLE INSPECTION FORM

Logistics

Client: Enfield, NH
 Date: 5/9/2019
 Time: 8:13
 Staff Initials: TH

MH ID, Location & Photos

Manhole ID#: 101
 Accessible? Yes
 Street: Main St
 Near House #: _____
 Exterior Photo #: 101A
 Interior Photo #: 101B

Manhole Location

Street? Yes
 Easement? No
 Other? _____
 Subject to Flooding? No

Frame & Cover

Cover Buried? No
 Type? Metal
 Frame Cond? Good
 Cover Cond? Good

Holes? No
 Cover I/I? No
 Comments: _____

Overall Depth

Inches from F/C to Invert
 of Manhole: 112

Riser

Type? Concrete Ring
 Condition? Fair
 I/I? Past Inactive
 Comments: _____

Walls

Type? Precast Concrete
 Condition? Good
 I/I? Past Inactive
 Comments: _____

Steps

Type? Plastic Coated
 Condition? Good
 Comments: _____

Bench

Type? Brick
 Condition? Good
 I/I? None
 Comments: _____

Invert

Type? Brick
 Condition? Good
 I/I? None
 Comments: _____

Outlet Pipe

Position: 6
 Diameter? 16
 Type? DI

Inlet Pipe #1

Position: 9
 Diameter? 16
 Type? DI

Inlet Pipe #2

Position: 3
 Diameter? 8
 Type? PVC

Inlet Pipe #3

Position: _____
 Diameter? _____
 Type? _____

Inlet Pipe #4

Position: _____
 Diameter? _____
 Type? _____

Other Comments

Exterior Manhole Photo



Interior Manhole Photo



MANHOLE INSPECTION FORM

Logistics

Client: Enfield, NH
 Date: 4/19/2019
 Time: 12:46
 Staff Initials: TH

MH ID, Location & Photos

Manhole ID#: 102
 Accessible? Yes
 Street: Main St
 Near House #: 194
 Exterior Photo #: 102A
 Interior Photo #: 102B

Manhole Location

Street? Yes
 Easement? No
 Other? _____
 Subject to Flooding? No

Frame & Cover

Cover Buried? No
 Type? Metal
 Frame Cond? Good
 Cover Cond? Good

Holes? No
 Cover I/I? No
 Comments _____

Overall Depth

Inches from F/C to Invert
 of Manhole: 128

Riser

Type? Brick
 Condition? Fair
 I/I? Past Inactive
 Comments? _____

Walls

Type? Precast Concrete
 Condition? Fair
 I/I? Active Light
 Comments? Active Light I/I

Steps

Type? Plastic Coated
 Condition? Good
 Comments? _____

Bench

Type? Brick
 Condition? Good
 I/I? Active Light
 Comments: Active Light I/I

Invert

Type? Brick
 Condition? Good
 I/I? None
 Comments: _____

Outlet Pipe

Position: 6
 Diameter? 16
 Type? DI

Inlet Pipe #1

Position: 12
 Diameter? 16
 Type? DI

Inlet Pipe #2

Position: _____
 Diameter? _____
 Type? _____

Inlet Pipe #3

Position: _____
 Diameter? _____
 Type? _____

Inlet Pipe #4

Position: _____
 Diameter? _____
 Type? _____

Other Comments

Active Light I/I

Exterior Manhole Photo



Interior Manhole Photo



MANHOLE INSPECTION FORM

Logistics

Client: Enfield, NH
 Date: 5/9/2019
 Time: 8:43
 Staff Initials: TH

MH ID, Location & Photos

Manhole ID#: 103
 Accessible? Yes
 Street: Main St
 Near House #: _____
 Exterior Photo #: 103A
 Interior Photo #: 103B

Manhole Location

Street? Yes
 Easement? No
 Other? _____
 Subject to Flooding? No

Frame & Cover

Cover Buried? No
 Type? Metal
 Frame Cond? Good
 Cover Cond? Good

Holes? No
 Cover I/I? No
 Comments: _____

Overall Depth

Inches from F/C to Invert
 of Manhole: 131

Riser

Type? Brick
 Condition? Fair
 I/I? Past Inactive
 Comments? _____

Walls

Type? Precast Concrete
 Condition? Fair
 I/I? Active Light
 Comments? Active Light I/I

Steps

Type? Plastic Coated
 Condition? Good
 Comments? _____

Bench

Type? Brick
 Condition? Good
 I/I? Active Light
 Comments: Active Light I/I

Invert

Type? Brick
 Condition? Good
 I/I? None
 Comments: _____

Outlet Pipe

Position: 6
 Diameter? 16
 Type? DI

Inlet Pipe #1

Position: 12
 Diameter? 16
 Type? DI

Inlet Pipe #2

Position: 9
 Diameter? 8
 Type? PVC

Inlet Pipe #3

Position: _____
 Diameter? _____
 Type? _____

Inlet Pipe #4

Position: _____
 Diameter? _____
 Type? _____

Other Comments

Active Light I/I

Exterior Manhole Photo



Interior Manhole Photo



MANHOLE INSPECTION FORM

Logistics

Client: Enfield, NH
 Date: 5/9/2019
 Time: 8:50
 Staff Initials: TH

MH ID, Location & Photos

Manhole ID#: 104
 Accessible? Yes
 Street: Main St
 Near House #: _____
 Exterior Photo #: 104A
 Interior Photo #: 104B

Manhole Location

Street? Yes
 Easement? No
 Other? _____
 Subject to Flooding? No

Frame & Cover

Cover Buried? No
 Type? Metal
 Frame Cond? Good
 Cover Cond? Good

Holes? No
 Cover I/I? No
 Comments: _____

Overall Depth

Inches from F/C to Invert
 of Manhole: 162

Riser

Type? Brick
 Condition? Fair
 I/I? Past Inactive
 Comments? _____

Walls

Type? Precast Concrete
 Condition? Good
 I/I? Active Light
 Comments? Active Light I/I

Steps

Type? Plastic Coated
 Condition? Good
 Comments? _____

Bench

Type? Brick
 Condition? Good
 I/I? Active Light
 Comments: Active Light I/I

Invert

Type? Brick
 Condition? Good
 I/I? None
 Comments: _____

Outlet Pipe

Position: 6
 Diameter? 16
 Type? DI

Inlet Pipe #1

Position: 12
 Diameter? 16
 Type? DI

Inlet Pipe #2

Position: _____
 Diameter? _____
 Type? _____

Inlet Pipe #3

Position: _____
 Diameter? _____
 Type? _____

Inlet Pipe #4

Position: _____
 Diameter? _____
 Type? _____

Other Comments

Active Light I/I

Exterior Manhole Photo



Interior Manhole Photo



MANHOLE INSPECTION FORM

Logistics

Client: Enfield, NH
 Date: 4/19/2019
 Time: 9:02
 Staff Initials: TH

MH ID, Location & Photos

Manhole ID#: 105
 Accessible? Yes
 Street: Main St
 Near House #: Sargent St
 Exterior Photo #: 105A
 Interior Photo #: 105B

Manhole Location

Street? Yes
 Easement? No
 Other? _____
 Subject to Flooding? No

Frame & Cover

Cover Buried? No
 Type? Metal
 Frame Cond? Good
 Cover Cond? Good

Holes? No
 Cover I/I? No
 Comments: _____

Overall Depth

Inches from F/C to Invert
 of Manhole: 206

Riser

Type? None
 Condition? _____
 I/I? _____
 Comments? _____

Walls

Type? Precast Concrete
 Condition? Good
 I/I? Active Light
 Comments? Active Light I/I

Steps

Type? Plastic Coated
 Condition? Good
 Comments? _____

Bench

Type? Brick
 Condition? Good
 I/I? None
 Comments: _____

Invert

Type? Brick
 Condition? Good
 I/I? None
 Comments: _____

Outlet Pipe

Position: 6
 Diameter? 16
 Type? DI

Inlet Pipe #1

Position: 12
 Diameter? 16
 Type? DI

Inlet Pipe #2

Position: 9
 Diameter? 8
 Type? PVC

Inlet Pipe #3

Position: _____
 Diameter? _____
 Type? _____

Inlet Pipe #4

Position: _____
 Diameter? _____
 Type? _____

Other Comments

Active Light I/I

Exterior Manhole Photo



Interior Manhole Photo



MANHOLE INSPECTION FORM

Logistics

Client: Enfield, NH
 Date: 7/25/2019
 Time: 8:13
 Staff Initials: ML

MH ID, Location & Photos

Manhole ID#: 106
 Accessible? Yes
 Street: Main St
 Near House #: 174
 Exterior Photo #: 106A
 Interior Photo #: 106B

Manhole Location

Street? No
 Easement? Yes
 Other? _____
 Subject to Flooding? Yes

Frame & Cover

Cover Buried? Yes
 Type? Metal
 Frame Cond? Fair
 Cover Cond? Fair

Holes? No
 Cover I/I? No
 Comments _____

Overall Depth

Inches from F/C to Invert
 of Manhole: 197

Riser

Type? Brick
 Condition? Fair
 I/I? Past Inactive
 Comments? _____

Walls

Type? Precast Concrete
 Condition? Good
 I/I? Past Inactive
 Comments? _____

Steps

Type? Plastic Coated
 Condition? Good
 Comments? _____

Bench

Type? Brick
 Condition? Good
 I/I? None
 Comments: _____

Invert

Type? Brick
 Condition? Good
 I/I? None
 Comments: _____

Outlet Pipe

Position: 6
 Diameter? 16
 Type? DI

Inlet Pipe #1

Position: 11
 Diameter? 16
 Type? DI

Inlet Pipe #2

Position: _____
 Diameter? _____
 Type? _____

Inlet Pipe #3

Position: _____
 Diameter? _____
 Type? _____

Inlet Pipe #4

Position: _____
 Diameter? _____
 Type? _____

Other Comments

Exterior Manhole Photo



Interior Manhole Photo



MANHOLE INSPECTION FORM

Logistics

Client: Enfield, NH
 Date: 7/25/2019
 Time: 8:31
 Staff Initials: TH

MH ID, Location & Photos

Manhole ID#: 107
 Accessible? No
 Street: Main St
 Near House #: _____
 Exterior Photo #: 107A
 Interior Photo #: _____

Manhole Location

Street? Yes
 Easement? No
 Other? _____
 Subject to Flooding? No

Frame & Cover

Cover Buried? Yes
 Type? _____
 Frame Cond? _____
 Cover Cond? _____

Holes? _____
 Cover I/I? _____
 Comments _____

Overall Depth

Inches from F/C to Invert
 of Manhole: _____

Riser

Type? _____
 Condition? _____
 I/I? _____
 Comments? _____

Walls

Type? _____
 Condition? _____
 I/I? _____
 Comments? _____

Steps

Type? _____
 Condition? _____
 Comments? _____

Bench

Type? _____
 Condition? _____
 I/I? _____
 Comments: _____

Invert

Type? _____
 Condition? _____
 I/I? _____
 Comments: _____

Outlet Pipe

Position: _____
 Diameter? _____
 Type? _____

Inlet Pipe #1

Position: _____
 Diameter? _____
 Type? _____

Inlet Pipe #2

Position: _____
 Diameter? _____
 Type? _____

Inlet Pipe #3

Position: _____
 Diameter? _____
 Type? _____

Inlet Pipe #4

Position: _____
 Diameter? _____
 Type? _____

Other Comments

Paved Over, Exterior Photo
 Mislabelled 106

Exterior Manhole Photo



Interior Manhole Photo



MANHOLE INSPECTION FORM

Logistics

Client: Enfield, NH
 Date: 4/19/2019
 Time: 9:23
 Staff Initials: TH

MH ID, Location & Photos

Manhole ID#: 108
 Accessible? Yes
 Street: Main St
 Near House #: 144
 Exterior Photo #: 108A
 Interior Photo #: 108B

Manhole Location

Street? Yes
 Easement? No
 Other? _____
 Subject to Flooding? No

Frame & Cover

Cover Buried? No
 Type? Metal
 Frame Cond? Good
 Cover Cond? Good

Holes? No
 Cover I/I? No
 Comments _____

Overall Depth

Inches from F/C to Invert
 of Manhole: 142

Riser

Type? Brick
 Condition? Fair
 I/I? Active Light
 Comments? Active Light I/I

Walls

Type? Precast Concrete
 Condition? Good
 I/I? Active Light
 Comments? Active Light I/I

Steps

Type? Plastic Coated
 Condition? Good
 Comments? _____

Bench

Type? Brick
 Condition? Fair
 I/I? Active Light
 Comments: Active Light I/I

Invert

Type? Brick
 Condition? Good
 I/I? None
 Comments: _____

Outlet Pipe

Position: 6
 Diameter? 15
 Type? PVC

Inlet Pipe #1

Position: 12
 Diameter? 15
 Type? PVC

Inlet Pipe #2

Position: _____
 Diameter? _____
 Type? _____

Inlet Pipe #3

Position: _____
 Diameter? _____
 Type? _____

Inlet Pipe #4

Position: _____
 Diameter? _____
 Type? _____

Other Comments

Active Light I/I

Exterior Manhole Photo



Interior Manhole Photo



MANHOLE INSPECTION FORM

Logistics

Client: Enfield, NH
 Date: 5/9/2019
 Time: 9:01
 Staff Initials: TH

MH ID, Location & Photos

Manhole ID#: 109
 Accessible? No
 Street: Main St
 Near House #: _____
 Exterior Photo #: 109A
 Interior Photo #: _____

Manhole Location

Street? Yes
 Easement? No
 Other? _____
 Subject to Flooding? No

Frame & Cover

Cover Buried? Yes
 Type? _____
 Frame Cond? _____
 Cover Cond? _____

Holes? _____
 Cover I/I? _____
 Comments _____

Overall Depth

Inches from F/C to Invert
 of Manhole: _____

Riser

Type? _____
 Condition? _____
 I/I? _____
 Comments? _____

Walls

Type? _____
 Condition? _____
 I/I? _____
 Comments? _____

Steps

Type? _____
 Condition? _____
 Comments? _____

Bench

Type? _____
 Condition? _____
 I/I? _____
 Comments: _____

Invert

Type? _____
 Condition? _____
 I/I? _____
 Comments: _____

Outlet Pipe

Position: _____
 Diameter? _____
 Type? _____

Inlet Pipe #1

Position: _____
 Diameter? _____
 Type? _____

Inlet Pipe #2

Position: _____
 Diameter? _____
 Type? _____

Inlet Pipe #3

Position: _____
 Diameter? _____
 Type? _____

Inlet Pipe #4

Position: _____
 Diameter? _____
 Type? _____

Other Comments

Paved Over

Exterior Manhole Photo



Interior Manhole Photo

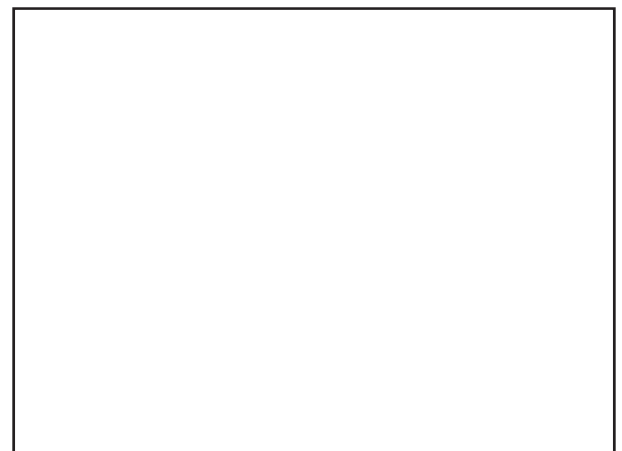

MANHOLE INSPECTION FORM

Logistics

Client: Enfield, NH
 Date: 5/9/2019
 Time: 9:05
 Staff Initials: TH

MH ID, Location & Photos

Manhole ID#: 110
 Accessible? No
 Street: Main St
 Near House #: _____
 Exterior Photo #: _____
 Interior Photo #: _____

Manhole Location

Street? Yes
 Easement? No
 Other? _____
 Subject to Flooding? _____

Frame & Cover

Cover Buried? _____
 Type? _____
 Frame Cond? _____
 Cover Cond? _____
 Holes? _____
 Cover I/I? _____
 Comments _____

Overall Depth

Inches from F/C to Invert
 of Manhole: _____

Riser

Type? _____
 Condition? _____
 I/I? _____
 Comments? _____

Walls

Type? _____
 Condition? _____
 I/I? _____
 Comments? _____

Steps

Type? _____
 Condition? _____
 Comments? _____

Bench

Type? _____
 Condition? _____
 I/I? _____
 Comments: _____

Invert

Type? _____
 Condition? _____
 I/I? _____
 Comments: _____

Outlet Pipe

Position: _____
 Diameter? _____
 Type? _____

Inlet Pipe #1

Position: _____
 Diameter? _____
 Type? _____

Inlet Pipe #2

Position: _____
 Diameter? _____
 Type? _____

Inlet Pipe #3

Position: _____
 Diameter? _____
 Type? _____

Inlet Pipe #4

Position: _____
 Diameter? _____
 Type? _____

Other Comments

Could Not Locate

Exterior Manhole Photo



Interior Manhole Photo



MANHOLE INSPECTION FORM

Logistics

Client: Enfield, NH
 Date: 5/9/2019
 Time: 9:33
 Staff Initials: TH

MH ID, Location & Photos

Manhole ID#: 111
 Accessible? No
 Street: Main St
 Near House #: _____
 Exterior Photo #: 111A
 Interior Photo #: _____

Manhole Location

Street? Yes
 Easement? No
 Other? _____
 Subject to Flooding? No

Frame & Cover

Cover Buried? No
 Type? Metal
 Frame Cond? Good
 Cover Cond? Good

Holes? No
 Cover I/I? No
 Comments _____

Overall Depth

Inches from F/C to Invert
 of Manhole: _____

Riser

Type? _____
 Condition? _____
 I/I? _____
 Comments? _____

Walls

Type? _____
 Condition? _____
 I/I? _____
 Comments? _____

Steps

Type? _____
 Condition? _____
 Comments? _____

Bench

Type? _____
 Condition? _____
 I/I? _____
 Comments: _____

Invert

Type? _____
 Condition? _____
 I/I? _____
 Comments: _____

Outlet Pipe

Position: _____
 Diameter? _____
 Type? _____

Inlet Pipe #1

Position: _____
 Diameter? _____
 Type? _____

Inlet Pipe #2

Position: _____
 Diameter? _____
 Type? _____

Inlet Pipe #3

Position: _____
 Diameter? _____
 Type? _____

Inlet Pipe #4

Position: _____
 Diameter? _____
 Type? _____

Other Comments

Bolted Cover

Exterior Manhole Photo



Interior Manhole Photo



MANHOLE INSPECTION FORM

Logistics

Client: Enfield, NH
 Date: 5/9/2019
 Time: 9:31
 Staff Initials: TH

MH ID, Location & Photos

Manhole ID#: 112
 Accessible? No
 Street: Main St
 Near House #: _____
 Exterior Photo #: 112A
 Interior Photo #: _____

Manhole Location

Street? Yes
 Easement? No
 Other? _____
 Subject to Flooding? No

Frame & Cover

Cover Buried? No
 Type? Metal
 Frame Cond? Good
 Cover Cond? Good

Holes? No
 Cover I/I? No
 Comments: _____

Overall Depth

Inches from F/C to Invert
 of Manhole: _____

Riser

Type? _____
 Condition? _____
 I/I? _____
 Comments? _____

Walls

Type? _____
 Condition? _____
 I/I? _____
 Comments? _____

Steps

Type? _____
 Condition? _____
 Comments? _____

Bench

Type? _____
 Condition? _____
 I/I? _____
 Comments: _____

Invert

Type? _____
 Condition? _____
 I/I? _____
 Comments: _____

Outlet Pipe

Position: _____
 Diameter? _____
 Type? _____

Inlet Pipe #1

Position: _____
 Diameter? _____
 Type? _____

Inlet Pipe #2

Position: _____
 Diameter? _____
 Type? _____

Inlet Pipe #3

Position: _____
 Diameter? _____
 Type? _____

Inlet Pipe #4

Position: _____
 Diameter? _____
 Type? _____

Other Comments

Bolted Cover

Exterior Manhole Photo



Interior Manhole Photo



MANHOLE INSPECTION FORM

Logistics

Client: Enfield, NH
 Date: 5/9/2019
 Time: 9:27
 Staff Initials: TH

MH ID, Location & Photos

Manhole ID#: 113
 Accessible? Yes
 Street: Main St
 Near House #: 120
 Exterior Photo #: 113A
 Interior Photo #: _____

Manhole Location

Street? Yes
 Easement? No
 Other? _____
 Subject to Flooding? No

Frame & Cover

Cover Buried? No
 Type? Metal
 Frame Cond? Good
 Cover Cond? Good

Holes? No
 Cover I/I? No
 Comments: _____

Overall Depth

Inches from F/C to Invert
 of Manhole: 63

Riser

Type? Brick
 Condition? Good
 I/I? None
 Comments? _____

Walls

Type? Precast Concrete
 Condition? Good
 I/I? Past Inactive
 Comments? _____

Steps

Type? Plastic Coated
 Condition? Good
 Comments? _____

Bench

Type? Brick
 Condition? Good
 I/I? None
 Comments: _____

Invert

Type? Brick
 Condition? Good
 I/I? None
 Comments: _____

Outlet Pipe

Position: 6
 Diameter? 15
 Type? PVC

Inlet Pipe #1

Position: 12
 Diameter? 15
 Type? PVC

Inlet Pipe #2

Position: _____
 Diameter? _____
 Type? _____

Inlet Pipe #3

Position: _____
 Diameter? _____
 Type? _____

Inlet Pipe #4

Position: _____
 Diameter? _____
 Type? _____

Other Comments

Exterior Manhole Photo



Interior Manhole Photo



MANHOLE INSPECTION FORM

Logistics

Client: Enfield, NH
 Date: 5/9/2019
 Time: 9:21
 Staff Initials: TH

MH ID, Location & Photos

Manhole ID#: 114
 Accessible? No
 Street: Main St
 Near House #: 106
 Exterior Photo #: 114A
 Interior Photo #: _____

Manhole Location

Street? Yes
 Easement? No
 Other? _____
 Subject to Flooding? No

Frame & Cover

Cover Buried? No
 Type? Metal
 Frame Cond? Good
 Cover Cond? Good

Holes? No
 Cover I/I? No
 Comments: _____

Overall Depth

Inches from F/C to Invert
 of Manhole: _____

Riser

Type? _____
 Condition? _____
 I/I? _____
 Comments? _____

Walls

Type? _____
 Condition? _____
 I/I? _____
 Comments? _____

Steps

Type? _____
 Condition? _____
 Comments? _____

Bench

Type? _____
 Condition? _____
 I/I? _____
 Comments: _____

Invert

Type? _____
 Condition? _____
 I/I? _____
 Comments: _____

Outlet Pipe

Position: _____
 Diameter? _____
 Type? _____

Inlet Pipe #1

Position: _____
 Diameter? _____
 Type? _____

Inlet Pipe #2

Position: _____
 Diameter? _____
 Type? _____

Inlet Pipe #3

Position: _____
 Diameter? _____
 Type? _____

Inlet Pipe #4

Position: _____
 Diameter? _____
 Type? _____

Other Comments

Could Not Open

Exterior Manhole Photo



Interior Manhole Photo



MANHOLE INSPECTION FORM

Logistics

Client: Enfield, NH
 Date: 5/9/2019
 Time: 9:13
 Staff Initials: TH

MH ID, Location & Photos

Manhole ID#: 115
 Accessible? Yes
 Street: Main St
 Near House #: 95
 Exterior Photo #: 115A
 Interior Photo #: 115B

Manhole Location

Street? Yes
 Easement? No
 Other? _____
 Subject to Flooding? No

Frame & Cover

Cover Buried? No
 Type? Metal
 Frame Cond? Good
 Cover Cond? Good

Holes? No
 Cover I/I? No
 Comments _____

Overall Depth

Inches from F/C to Invert
 of Manhole: 94

Riser

Type? Brick
 Condition? Fair
 I/I? Past Inactive
 Comments _____

Walls

Type? Precast Concrete
 Condition? Good
 I/I? Past Inactive
 Comments _____

Steps

Type? Plastic Coated
 Condition? Good
 Comments _____

Bench

Type? Brick
 Condition? Good
 I/I? None
 Comments _____

Invert

Type? Brick
 Condition? Good
 I/I? None
 Comments _____

Outlet Pipe

Position: 6
 Diameter? 15
 Type? PVC

Inlet Pipe #1

Position: 12
 Diameter? 15
 Type? PVC

Inlet Pipe #2

Position: 9
 Diameter? 8
 Type? PVC

Inlet Pipe #3

Position: _____
 Diameter? _____
 Type? _____

Inlet Pipe #4

Position: _____
 Diameter? _____
 Type? _____

Other Comments

Exterior Manhole Photo



Interior Manhole Photo



MANHOLE INSPECTION FORM

Logistics

Client: Enfield, NH
 Date: 5/9/2019
 Time: 9:38
 Staff Initials: TH

MH ID, Location & Photos

Manhole ID#: 116
 Accessible? No
 Street: Main St
 Near House #: _____
 Exterior Photo #: 116A
 Interior Photo #: _____

Manhole Location

Street? Yes
 Easement? No
 Other? _____
 Subject to Flooding? No

Frame & Cover

Cover Buried? No
 Type? Metal
 Frame Cond? Good
 Cover Cond? Good

Holes? No
 Cover I/I? No
 Comments: _____

Overall Depth

Inches from F/C to Invert
 of Manhole: _____

Riser

Type? _____
 Condition? _____
 I/I? _____
 Comments? _____

Walls

Type? _____
 Condition? _____
 I/I? _____
 Comments? _____

Steps

Type? _____
 Condition? _____
 Comments? _____

Bench

Type? _____
 Condition? _____
 I/I? _____
 Comments: _____

Invert

Type? _____
 Condition? _____
 I/I? _____
 Comments: _____

Outlet Pipe

Position: _____
 Diameter? _____
 Type? _____

Inlet Pipe #1

Position: _____
 Diameter? _____
 Type? _____

Inlet Pipe #2

Position: _____
 Diameter? _____
 Type? _____

Inlet Pipe #3

Position: _____
 Diameter? _____
 Type? _____

Inlet Pipe #4

Position: _____
 Diameter? _____
 Type? _____

Other Comments

Could Not Open

Exterior Manhole Photo



Interior Manhole Photo

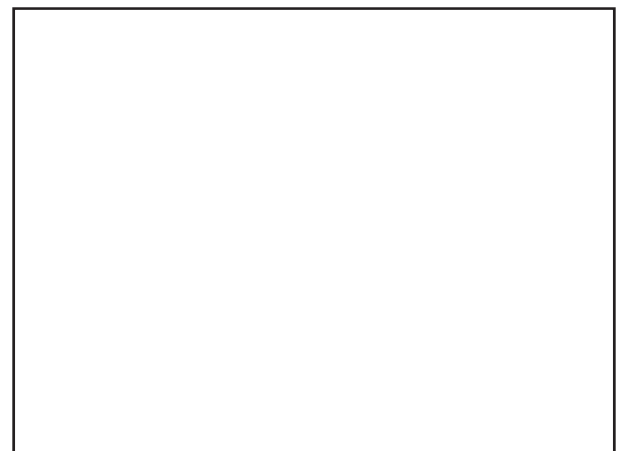

MANHOLE INSPECTION FORM

Logistics

Client: Enfield, NH
 Date: 5/9/2019
 Time: 9:45
 Staff Initials: TH

MH ID, Location & Photos

Manhole ID#: 117
 Accessible? No
 Street: Main St
 Near House #: _____
 Exterior Photo #: 117A
 Interior Photo #: _____

Manhole Location

Street? No
 Easement? Yes
 Other? _____
 Subject to Flooding? No

Frame & Cover

Cover Buried? No
 Type? Metal
 Frame Cond? Good
 Cover Cond? Good

Holes? No
 Cover I/I? No
 Comments _____

Overall Depth

Inches from F/C to Invert
 of Manhole: _____

Riser

Type? _____
 Condition? _____
 I/I? _____
 Comments? _____

Walls

Type? _____
 Condition? _____
 I/I? _____
 Comments? _____

Steps

Type? _____
 Condition? _____
 Comments? _____

Bench

Type? _____
 Condition? _____
 I/I? _____
 Comments: _____

Invert

Type? _____
 Condition? _____
 I/I? _____
 Comments: _____

Outlet Pipe

Position: _____
 Diameter? _____
 Type? _____

Inlet Pipe #1

Position: _____
 Diameter? _____
 Type? _____

Inlet Pipe #2

Position: _____
 Diameter? _____
 Type? _____

Inlet Pipe #3

Position: _____
 Diameter? _____
 Type? _____

Inlet Pipe #4

Position: _____
 Diameter? _____
 Type? _____

Other Comments

Could Not Open

Exterior Manhole Photo



Interior Manhole Photo



MANHOLE INSPECTION FORM

Logistics

Client: Enfield, NH
 Date: 5/9/2019
 Time: 10:00
 Staff Initials: TH

MH ID, Location & Photos

Manhole ID#: 118
 Accessible? Yes
 Street: Main St
 Near House #: Revision Energy
 Exterior Photo #: 118A
 Interior Photo #: 118B

Manhole Location

Street? No
 Easement? Yes
 Other? _____
 Subject to Flooding? No

Frame & Cover

Cover Buried? No
 Type? Metal
 Frame Cond? Fair
 Cover Cond? Fair

Holes? No
 Cover I/I? No
 Comments _____

Overall Depth

Inches from F/C to Invert
 of Manhole: 90

Riser

Type? None
 Condition? _____
 I/I? _____
 Comments? _____

Walls

Type? Precast Concrete
 Condition? Good
 I/I? Past Inactive
 Comments? _____

Steps

Type? Plastic Coated
 Condition? Good
 Comments? _____

Bench

Type? Brick
 Condition? Good
 I/I? None
 Comments: _____

Invert

Type? Brick
 Condition? Good
 I/I? None
 Comments: Siphon - Two 6-Inch Outlets

Outlet Pipe

Position: 6
 Diameter? 6
 Type? DI

Inlet Pipe #1

Position: 12
 Diameter? 12
 Type? PVC

Inlet Pipe #2

Position: _____
 Diameter? _____
 Type? _____

Inlet Pipe #3

Position: _____
 Diameter? _____
 Type? _____

Inlet Pipe #4

Position: _____
 Diameter? _____
 Type? _____

Other Comments

Exterior Manhole Photo



Interior Manhole Photo



MANHOLE INSPECTION FORM

Logistics

Client: Enfield, NH
 Date: 5/9/2019
 Time: 10:15
 Staff Initials: TH

MH ID, Location & Photos

Manhole ID#: 119
 Accessible? Yes
 Street: Main St
 Near House #: Revision Energy
 Exterior Photo #: 119A
 Interior Photo #: 119B

Manhole Location

Street? No
 Easement? Yes
 Other? _____
 Subject to Flooding? No

Frame & Cover

Cover Buried? No
 Type? Metal
 Frame Cond? Good
 Cover Cond? Good

Holes? No
 Cover I/I? No
 Comments: _____

Overall Depth

Inches from F/C to Invert
 of Manhole: 85

Riser

Type? Brick
 Condition? Fair
 I/I? Past Inactive
 Comments? Roots

Walls

Type? Precast Concrete
 Condition? Good
 I/I? None
 Comments? _____

Steps

Type? Plastic Coated
 Condition? Good
 Comments? _____

Bench

Type? Brick
 Condition? Good
 I/I? None
 Comments: _____

Invert

Type? Brick
 Condition? Good
 I/I? None
 Comments: _____

Outlet Pipe

Position: 6
 Diameter? 12
 Type? PVC

Inlet Pipe #1

Position: 12
 Diameter? 12
 Type? PVC

Inlet Pipe #2

Position: 4
 Diameter? 8
 Type? PVC

Inlet Pipe #3

Position: _____
 Diameter? _____
 Type? _____

Inlet Pipe #4

Position: _____
 Diameter? _____
 Type? _____

Other Comments

Roots

Exterior Manhole Photo



Interior Manhole Photo



MANHOLE INSPECTION FORM

Logistics

Client: Enfield, NH
 Date: 5/9/2019
 Time: 10:44
 Staff Initials: TH

MH ID, Location & Photos

Manhole ID#: 120
 Accessible? Yes
 Street: Main St
 Near House #: A+G Super Valve
 Exterior Photo #: 120A
 Interior Photo #: 120B

Manhole Location

Street? No
 Easement? Yes
 Other? _____
 Subject to Flooding? No

Frame & Cover

Cover Buried? No
 Type? Metal
 Frame Cond? Good
 Cover Cond? Good

Holes? No
 Cover I/I? No
 Comments: _____

Overall Depth

Inches from F/C to Invert
 of Manhole: 112

Riser

Type? None
 Condition? _____
 I/I? _____
 Comments? _____

Walls

Type? Precast Concrete
 Condition? Good
 I/I? Past Inactive
 Comments? _____

Steps

Type? Plastic Coated
 Condition? Good
 Comments? _____

Bench

Type? Brick
 Condition? Good
 I/I? None
 Comments: _____

Invert

Type? Brick
 Condition? Good
 I/I? None
 Comments: _____

Outlet Pipe

Position: 6
 Diameter? 12
 Type? PVC

Inlet Pipe #1

Position: 1
 Diameter? 12
 Type? PVC

Inlet Pipe #2

Position: _____
 Diameter? _____
 Type? _____

Inlet Pipe #3

Position: _____
 Diameter? _____
 Type? _____

Inlet Pipe #4

Position: _____
 Diameter? _____
 Type? _____

Other Comments

Exterior Manhole Photo



Interior Manhole Photo



MANHOLE INSPECTION FORM

Logistics

Client: Enfield, NH
 Date: 5/9/2019
 Time: 10:50
 Staff Initials: TH

MH ID, Location & Photos

Manhole ID#: 121
 Accessible? Yes
 Street: Main St
 Near House #: A+G Super Valve
 Exterior Photo #: 121A
 Interior Photo #: 121B

Manhole Location

Street? No
 Easement? Yes
 Other? _____
 Subject to Flooding? No

Frame & Cover

Cover Buried? No
 Type? Metal
 Frame Cond? Fair
 Cover Cond? Fair

Holes? No
 Cover I/I? No
 Comments: _____

Overall Depth

Inches from F/C to Invert
 of Manhole: 122

Riser

Type? Brick
 Condition? Fair
 I/I? Past Inactive
 Comments: _____

Walls

Type? Precast Concrete
 Condition? Good
 I/I? Past Inactive
 Comments: _____

Steps

Type? Plastic Coated
 Condition? Good
 Comments: _____

Bench

Type? Brick
 Condition? Good
 I/I? None
 Comments: _____

Invert

Type? Brick
 Condition? Good
 I/I? None
 Comments: _____

Outlet Pipe

Position: 6
 Diameter? 12
 Type? PVC

Inlet Pipe #1

Position: 12
 Diameter? 12
 Type? PVC

Inlet Pipe #2

Position: _____
 Diameter? _____
 Type? _____

Inlet Pipe #3

Position: _____
 Diameter? _____
 Type? _____

Inlet Pipe #4

Position: _____
 Diameter? _____
 Type? _____

Other Comments

Exterior Manhole Photo



Interior Manhole Photo



MANHOLE INSPECTION FORM

Logistics

Client: Enfield, NH
 Date: 5/9/2019
 Time: 12:36
 Staff Initials: TH

MH ID, Location & Photos

Manhole ID#: 122
 Accessible? Yes
 Street: Main St
 Near House #: _____
 Exterior Photo #: 122A
 Interior Photo #: 122B

Manhole Location

Street? No
 Easement? Yes
 Other? _____
 Subject to Flooding? No

Frame & Cover

Cover Buried? Yes
 Type? Metal
 Frame Cond? Fair
 Cover Cond? Fair

Holes? No
 Cover I/I? No
 Comments: _____

Overall Depth

Inches from F/C to Invert
 of Manhole: 83

Riser

Type? None
 Condition? _____
 I/I? _____
 Comments? _____

Walls

Type? Precast Concrete
 Condition? Good
 I/I? Past Inactive
 Comments? _____

Steps

Type? Plastic Coated
 Condition? Good
 Comments? _____

Bench

Type? Brick
 Condition? Good
 I/I? None
 Comments: _____

Invert

Type? Brick
 Condition? Good
 I/I? None
 Comments: _____

Outlet Pipe

Position: 6
 Diameter? 12
 Type? PVC

Inlet Pipe #1

Position: 12
 Diameter? 12
 Type? PVC

Inlet Pipe #2

Position: _____
 Diameter? _____
 Type? _____

Inlet Pipe #3

Position: _____
 Diameter? _____
 Type? _____

Inlet Pipe #4

Position: _____
 Diameter? _____
 Type? _____

Other Comments

Exterior Manhole Photo



Interior Manhole Photo



MANHOLE INSPECTION FORM

Logistics

Client: Enfield, NH
 Date: 5/9/2019
 Time: 12:43
 Staff Initials: TH

MH ID, Location & Photos

Manhole ID#: 123
 Accessible? Yes
 Street: Main St
 Near House #: _____
 Exterior Photo #: 123A
 Interior Photo #: 123B

Manhole Location

Street? No
 Easement? Yes
 Other? _____
 Subject to Flooding? No

Frame & Cover

Cover Buried? No
 Type? Metal
 Frame Cond? Fair
 Cover Cond? Fair

Holes? No
 Cover I/I? No
 Comments: _____

Overall Depth

Inches from F/C to Invert
 of Manhole: 60

Riser

Type? None
 Condition? _____
 I/I? _____
 Comments? _____

Walls

Type? Precast Concrete
 Condition? Good
 I/I? Past Inactive
 Comments? _____

Steps

Type? Plastic Coated
 Condition? Good
 Comments? _____

Bench

Type? Brick
 Condition? Good
 I/I? None
 Comments: _____

Invert

Type? Brick
 Condition? Good
 I/I? None
 Comments: _____

Outlet Pipe

Position: 6
 Diameter? 12
 Type? PVC

Inlet Pipe #1

Position: 11
 Diameter? 6
 Type? DI

Inlet Pipe #2

Position: 11
 Diameter? 6
 Type? DI

Inlet Pipe #3

Position: _____
 Diameter? _____
 Type? _____

Inlet Pipe #4

Position: _____
 Diameter? _____
 Type? _____

Other Comments

Exterior Manhole Photo



Interior Manhole Photo



MANHOLE INSPECTION FORM

Logistics

Client: Enfield, NH
 Date: 5/9/2019
 Time: _____
 Staff Initials: TH

MH ID, Location & Photos

Manhole ID#: 124
 Accessible? Yes
 Street: Main St
 Near House #: _____
 Exterior Photo #: 124A
 Interior Photo #: 124B

Manhole Location

Street? No
 Easement? Yes
 Other? _____
 Subject to Flooding? No

Frame & Cover

Cover Buried? No
 Type? Metal
 Frame Cond? Fair
 Cover Cond? Fair

Holes? No
 Cover I/I? No
 Comments _____

Overall Depth

Inches from F/C to Invert
 of Manhole: 116

Riser

Type? None
 Condition? _____
 I/I? _____
 Comments? _____

Walls

Type? Precast Concrete
 Condition? Good
 I/I? Past Inactive
 Comments? _____

Steps

Type? Plastic Coated
 Condition? Good
 Comments? _____

Bench

Type? Brick
 Condition? Good
 I/I? None
 Comments: _____

Invert

Type? Brick
 Condition? Good
 I/I? None
 Comments: Siphon - Two 6-Inch Outlets

Outlet Pipe

Position: 6
 Diameter? 6
 Type? DI

Inlet Pipe #1

Position: 2
 Diameter? 12
 Type? DI

Inlet Pipe #2

Position: _____
 Diameter? _____
 Type? _____

Inlet Pipe #3

Position: _____
 Diameter? _____
 Type? _____

Inlet Pipe #4

Position: _____
 Diameter? _____
 Type? _____

Other Comments

Exterior Manhole Photo



Interior Manhole Photo



MANHOLE INSPECTION FORM

Logistics

Client: Enfield, NH
 Date: 5/9/2019
 Time: 12:57
 Staff Initials: TH

MH ID, Location & Photos

Manhole ID#: 125
 Accessible? Yes
 Street: Main St
 Near House #: 47
 Exterior Photo #: 125A
 Interior Photo #: 125B

Manhole Location

Street? Yes
 Easement? No
 Other? _____
 Subject to Flooding? No

Frame & Cover

Cover Buried? No
 Type? Metal
 Frame Cond? Fair
 Cover Cond? Fair

Holes? No
 Cover I/I? No
 Comments _____

Overall Depth

Inches from F/C to Invert
 of Manhole: 190

Riser

Type? Concrete Ring
 Condition? Fair
 I/I? Past Inactive
 Comments _____

Walls

Type? Precast Concrete
 Condition? Good
 I/I? Past Inactive
 Comments? _____

Steps

Type? Plastic Coated
 Condition? Good
 Comments? _____

Bench

Type? Brick
 Condition? Good
 I/I? None
 Comments: _____

Invert

Type? Brick
 Condition? Good
 I/I? None
 Comments: _____

Outlet Pipe

Position: 6
 Diameter? 12
 Type? DI

Inlet Pipe #1

Position: 10
 Diameter? 12
 Type? DI

Inlet Pipe #2

Position: _____
 Diameter? _____
 Type? _____

Inlet Pipe #3

Position: _____
 Diameter? _____
 Type? _____

Inlet Pipe #4

Position: _____
 Diameter? _____
 Type? _____

Other Comments

Exterior Manhole Photo



Interior Manhole Photo



MANHOLE INSPECTION FORM

Logistics

Client: Enfield, NH
 Date: 5/20/2019
 Time: 11:49
 Staff Initials: TH

MH ID, Location & Photos

Manhole ID#: 126
 Accessible? No
 Street: Main St
 Near House #: High St
 Exterior Photo #: 126A
 Interior Photo #: _____

Manhole Location

Street? Yes
 Easement? No
 Other? _____
 Subject to Flooding? No

Frame & Cover

Cover Buried? No
 Type? Metal
 Frame Cond? Good
 Cover Cond? Good

Holes? No
 Cover I/I? No
 Comments _____

Overall Depth

Inches from F/C to Invert
 of Manhole: _____

Riser

Type? _____
 Condition? _____
 I/I? _____
 Comments? _____

Walls

Type? _____
 Condition? _____
 I/I? _____
 Comments? _____

Steps

Type? _____
 Condition? _____
 Comments? _____

Bench

Type? _____
 Condition? _____
 I/I? _____
 Comments: _____

Invert

Type? _____
 Condition? _____
 I/I? _____
 Comments: _____

Outlet Pipe

Position: _____
 Diameter? _____
 Type? _____

Inlet Pipe #1

Position: _____
 Diameter? _____
 Type? _____

Inlet Pipe #2

Position: _____
 Diameter? _____
 Type? _____

Inlet Pipe #3

Position: _____
 Diameter? _____
 Type? _____

Inlet Pipe #4

Position: _____
 Diameter? _____
 Type? _____

Other Comments

Bolted Cover

Exterior Manhole Photo



Interior Manhole Photo



MANHOLE INSPECTION FORM

Logistics

Client: Enfield, NH
 Date: 8/15/2019
 Time: 12:44
 Staff Initials: ML

MH ID, Location & Photos

Manhole ID#: 127
 Accessible? Yes
 Street: Main St
 Near House #: _____
 Exterior Photo #: 127A
 Interior Photo #: 127B

Manhole Location

Street? No
 Easement? Yes
 Other? _____
 Subject to Flooding? No

Frame & Cover

Cover Buried? No
 Type? Metal
 Frame Cond? Good
 Cover Cond? Good

Holes? No
 Cover I/I? No
 Comments: _____

Overall Depth

Inches from F/C to Invert
 of Manhole: 229

Riser

Type? Concrete Ring
 Condition? Fair
 I/I? Past Inactive
 Comments? _____

Walls

Type? Precast Concrete
 Condition? Good
 I/I? Past Inactive
 Comments? _____

Steps

Type? Plastic Coated
 Condition? Good
 Comments? _____

Bench

Type? Brick
 Condition? Fair
 I/I? Past Inactive
 Comments: _____

Invert

Type? Brick
 Condition? Good
 I/I? None
 Comments: _____

Outlet Pipe

Position: 6
 Diameter? 12
 Type? DI

Inlet Pipe #1

Position: 12
 Diameter? 12
 Type? DI

Inlet Pipe #2

Position: _____
 Diameter? _____
 Type? _____

Inlet Pipe #3

Position: _____
 Diameter? _____
 Type? _____

Inlet Pipe #4

Position: _____
 Diameter? _____
 Type? _____

Other Comments

Exterior Manhole Photo



Interior Manhole Photo



MANHOLE INSPECTION FORM

Logistics

Client: Enfield, NH
 Date: 8/15/2019
 Time: 12:38
 Staff Initials: TH

MH ID, Location & Photos

Manhole ID#: 128
 Accessible? No
 Street: Main St
 Near House #: _____
 Exterior Photo #: _____
 Interior Photo #: _____

Manhole Location

Street? No
 Easement? Yes
 Other? _____
 Subject to Flooding? _____

Frame & Cover

Cover Buried? _____
 Type? _____
 Frame Cond? _____
 Cover Cond? _____
 Holes? _____
 Cover I/I? _____
 Comments _____

Overall Depth

Inches from F/C to Invert
 of Manhole: _____

Riser

Type? _____
 Condition? _____
 I/I? _____
 Comments? _____

Walls

Type? _____
 Condition? _____
 I/I? _____
 Comments? _____

Steps

Type? _____
 Condition? _____
 Comments? _____

Bench

Type? _____
 Condition? _____
 I/I? _____
 Comments: _____

Invert

Type? _____
 Condition? _____
 I/I? _____
 Comments: _____

Outlet Pipe

Position: _____
 Diameter? _____
 Type? _____

Inlet Pipe #1

Position: _____
 Diameter? _____
 Type? _____

Inlet Pipe #2

Position: _____
 Diameter? _____
 Type? _____

Inlet Pipe #3

Position: _____
 Diameter? _____
 Type? _____

Inlet Pipe #4

Position: _____
 Diameter? _____
 Type? _____

Other Comments

Could Not Locate

Exterior Manhole Photo

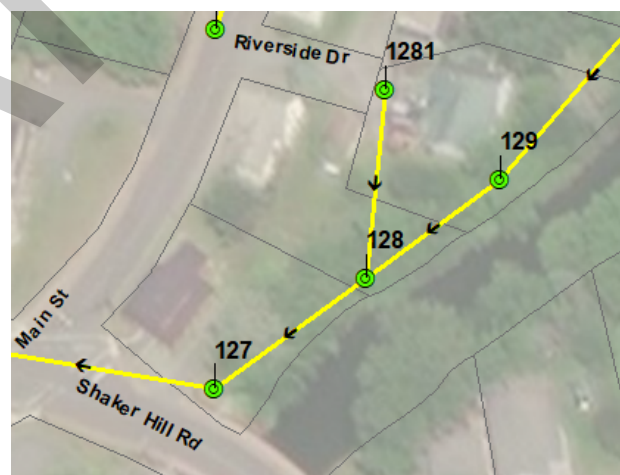

Interior Manhole Photo



MANHOLE INSPECTION FORM

Logistics

Client: Enfield, NH
 Date: 8/15/2019
 Time: 12:40
 Staff Initials: TH

MH ID, Location & Photos

Manhole ID#: 129
 Accessible? No
 Street: Main St
 Near House #: _____
 Exterior Photo #: _____
 Interior Photo #: _____

Manhole Location

Street? No
 Easement? Yes
 Other? _____
 Subject to Flooding? _____

Frame & Cover

Cover Buried? _____
 Type? _____
 Frame Cond? _____
 Cover Cond? _____
 Holes? _____
 Cover I/I? _____
 Comments _____

Overall Depth

Inches from F/C to Invert
 of Manhole: _____

Riser

Type? _____
 Condition? _____
 I/I? _____
 Comments? _____

Walls

Type? _____
 Condition? _____
 I/I? _____
 Comments? _____

Steps

Type? _____
 Condition? _____
 Comments? _____

Bench

Type? _____
 Condition? _____
 I/I? _____
 Comments: _____

Invert

Type? _____
 Condition? _____
 I/I? _____
 Comments: _____

Outlet Pipe

Position: _____
 Diameter? _____
 Type? _____

Inlet Pipe #1

Position: _____
 Diameter? _____
 Type? _____

Inlet Pipe #2

Position: _____
 Diameter? _____
 Type? _____

Inlet Pipe #3

Position: _____
 Diameter? _____
 Type? _____

Inlet Pipe #4

Position: _____
 Diameter? _____
 Type? _____

Other Comments

Could Not Locate

Exterior Manhole Photo

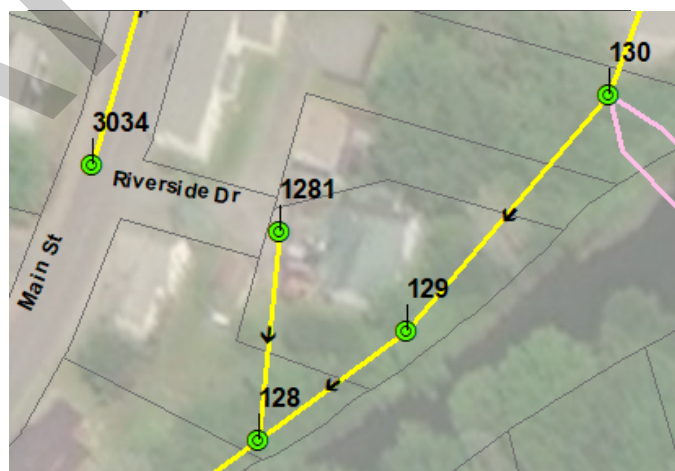

Interior Manhole Photo



MANHOLE INSPECTION FORM

Logistics

Client: Enfield, NH
 Date: 8/15/2019
 Time: 10:20
 Staff Initials: TH

MH ID, Location & Photos

Manhole ID#: 130
 Accessible? Yes
 Street: Main St
 Near House #: _____
 Exterior Photo #: 130A
 Interior Photo #: 130B

Manhole Location

Street? No
 Easement? Yes
 Other? _____
 Subject to Flooding? No

Frame & Cover

Cover Buried? No
 Type? Metal
 Frame Cond? Good
 Cover Cond? Good

Holes? No
 Cover I/I? No
 Comments: _____

Overall Depth

Inches from F/C to Invert
 of Manhole: 119

Riser

Type? None
 Condition? _____
 I/I? _____
 Comments? _____

Walls

Type? Precast Concrete
 Condition? Good
 I/I? Past Inactive
 Comments? _____

Steps

Type? Plastic Coated
 Condition? Good
 Comments? _____

Bench

Type? Brick
 Condition? Good
 I/I? None
 Comments: _____

Invert

Type? Brick
 Condition? Good
 I/I? None
 Comments: _____

Outlet Pipe

Position: 6
 Diameter? 12
 Type? DI

Inlet Pipe #1

Position: 12
 Diameter? 8
 Type? PVC

Inlet Pipe #2

Position: 3
 Diameter? 6
 Type? DI

Inlet Pipe #3

Position: 4
 Diameter? 6
 Type? DI

Inlet Pipe #4

Position: _____
 Diameter? _____
 Type? _____

Other Comments

Exterior Manhole Photo



Interior Manhole Photo



MANHOLE INSPECTION FORM

Logistics

Client: Enfield, NH
 Date: 8/15/2019
 Time: 9:58
 Staff Initials: ML

MH ID, Location & Photos

Manhole ID#: 131
 Accessible? Yes
 Street: Main St
 Near House #: _____
 Exterior Photo #: 131A
 Interior Photo #: 131B

Manhole Location

Street? No
 Easement? Yes
 Other? _____
 Subject to Flooding? No

Frame & Cover

Cover Buried? No
 Type? Metal
 Frame Cond? Good
 Cover Cond? Good

Holes? No
 Cover I/I? No
 Comments: _____

Overall Depth

Inches from F/C to Invert
 of Manhole: 82

Riser

Type? Brick
 Condition? Fair
 I/I? Past Inactive
 Comments: _____

Walls

Type? Precast Concrete
 Condition? Fair
 I/I? Past Inactive
 Comments: _____

Steps

Type? Plastic Coated
 Condition? Good
 Comments: _____

Bench

Type? Brick
 Condition? Good
 I/I? Past Inactive
 Comments: _____

Invert

Type? Brick
 Condition? Good
 I/I? None
 Comments: _____

Outlet Pipe

Position: 6
 Diameter? 8
 Type? PVC

Inlet Pipe #1

Position: 10
 Diameter? 8
 Type? PVC

Inlet Pipe #2

Position: _____
 Diameter? _____
 Type? _____

Inlet Pipe #3

Position: _____
 Diameter? _____
 Type? _____

Inlet Pipe #4

Position: _____
 Diameter? _____
 Type? _____

Other Comments

Exterior Manhole Photo



Interior Manhole Photo



MANHOLE INSPECTION FORM

Logistics

Client: Enfield, NH
 Date: 8/15/2019
 Time: 9:46
 Staff Initials: TH

MH ID, Location & Photos

Manhole ID#: 132
 Accessible? Yes
 Street: Route 4
 Near House #: _____
 Exterior Photo #: 132A
 Interior Photo #: 132B

Manhole Location

Street? No
 Easement? Yes
 Other? _____
 Subject to Flooding? No

Frame & Cover

Cover Buried? No
 Type? Metal
 Frame Cond? Good
 Cover Cond? Good

Holes? No
 Cover I/I? No
 Comments _____

Overall Depth

Inches from F/C to Invert
 of Manhole: 153

Riser

Type? Brick
 Condition? Poor
 I/I? Past Inactive
 Comments? Loose/Missing Bricks from Riser

Walls

Type? Precast Concrete
 Condition? Good
 I/I? Past Inactive
 Comments? _____

Steps

Type? Plastic Coated
 Condition? Good
 Comments? _____

Bench

Type? Brick
 Condition? Good
 I/I? None
 Comments: _____

Invert

Type? Brick
 Condition? Good
 I/I? None
 Comments: _____

Outlet Pipe

Position: 6
 Diameter? 8
 Type? PVC

Inlet Pipe #1

Position: 1
 Diameter? 8
 Type? PVC

Inlet Pipe #2

Position: _____
 Diameter? _____
 Type? _____

Inlet Pipe #3

Position: _____
 Diameter? _____
 Type? _____

Inlet Pipe #4

Position: _____
 Diameter? _____
 Type? _____

Other Comments

Loose/Missing Bricks from Riser

Exterior Manhole Photo



Interior Manhole Photo



MANHOLE INSPECTION FORM

Logistics

Client: Enfield, NH
 Date: 8/15/2019
 Time: 12:22
 Staff Initials: TH

MH ID, Location & Photos

Manhole ID#: 133
 Accessible? No
 Street: Route 4
 Near House #: _____
 Exterior Photo #: _____
 Interior Photo #: _____

Manhole Location

Street? No
 Easement? Yes
 Other? _____
 Subject to Flooding? _____

Frame & Cover

Cover Buried? _____
 Type? _____
 Frame Cond? _____
 Cover Cond? _____
 Holes? _____
 Cover I/I? _____
 Comments _____

Overall Depth

Inches from F/C to Invert
 of Manhole: _____

Riser

Type? _____
 Condition? _____
 I/I? _____
 Comments? _____

Walls

Type? _____
 Condition? _____
 I/I? _____
 Comments? _____

Steps

Type? _____
 Condition? _____
 Comments? _____

Bench

Type? _____
 Condition? _____
 I/I? _____
 Comments: _____

Invert

Type? _____
 Condition? _____
 I/I? _____
 Comments: _____

Outlet Pipe

Position: _____
 Diameter? _____
 Type? _____

Inlet Pipe #1

Position: _____
 Diameter? _____
 Type? _____

Inlet Pipe #2

Position: _____
 Diameter? _____
 Type? _____

Inlet Pipe #3

Position: _____
 Diameter? _____
 Type? _____

Inlet Pipe #4

Position: _____
 Diameter? _____
 Type? _____

Other Comments

Could Not Locate

Exterior Manhole Photo

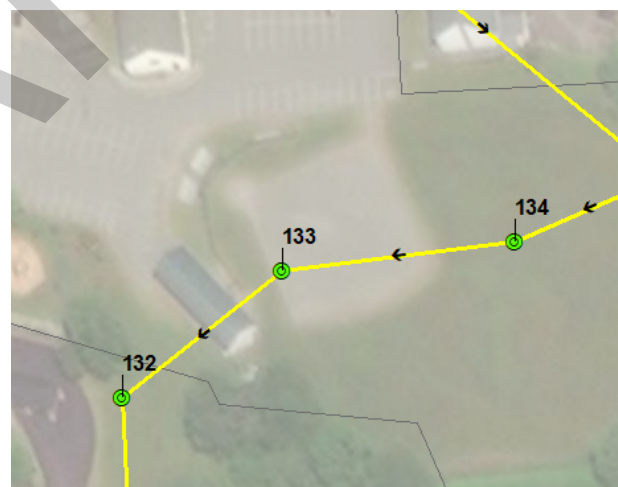

Interior Manhole Photo



MANHOLE INSPECTION FORM

Logistics

Client: Enfield, NH
 Date: 8/15/2019
 Time: 9:25
 Staff Initials: TH

MH ID, Location & Photos

Manhole ID#: 134
 Accessible? Yes
 Street: Route 4
 Near House #: _____
 Exterior Photo #: 134A
 Interior Photo #: 134B

Manhole Location

Street? No
 Easement? Yes
 Other? _____
 Subject to Flooding? No

Frame & Cover

Cover Buried? No
 Type? Metal
 Frame Cond? Good
 Cover Cond? Good

Holes? No
 Cover I/I? No
 Comments: _____

Overall Depth

Inches from F/C to Invert
 of Manhole: 85

Riser

Type? None
 Condition? _____
 I/I? _____
 Comments? _____

Walls

Type? Precast Concrete
 Condition? Good
 I/I? Past Inactive
 Comments? _____

Steps

Type? Plastic Coated
 Condition? Good
 Comments? _____

Bench

Type? Brick
 Condition? Good
 I/I? None
 Comments: _____

Invert

Type? Brick
 Condition? Good
 I/I? None
 Comments: _____

Outlet Pipe

Position: 6
 Diameter? 8
 Type? PVC

Inlet Pipe #1

Position: 12
 Diameter? 8
 Type? PVC

Inlet Pipe #2

Position: _____
 Diameter? _____
 Type? _____

Inlet Pipe #3

Position: _____
 Diameter? _____
 Type? _____

Inlet Pipe #4

Position: _____
 Diameter? _____
 Type? _____

Other Comments

Exterior Manhole Photo



Interior Manhole Photo



MANHOLE INSPECTION FORM

Logistics

Client: Enfield, NH
 Date: 8/15/2019
 Time: 11:30
 Staff Initials: TH

MH ID, Location & Photos

Manhole ID#: 135
 Accessible? No
 Street: Route 4
 Near House #: _____
 Exterior Photo #: _____
 Interior Photo #: _____

Manhole Location

Street? No
 Easement? Yes
 Other? _____
 Subject to Flooding? _____

Frame & Cover

Cover Buried? _____
 Type? _____
 Frame Cond? _____
 Cover Cond? _____
 Holes? _____
 Cover I/I? _____
 Comments _____

Overall Depth

Inches from F/C to Invert
 of Manhole: _____

Riser

Type? _____
 Condition? _____
 I/I? _____
 Comments? _____

Walls

Type? _____
 Condition? _____
 I/I? _____
 Comments? _____

Steps

Type? _____
 Condition? _____
 Comments? _____

Bench

Type? _____
 Condition? _____
 I/I? _____
 Comments: _____

Invert

Type? _____
 Condition? _____
 I/I? _____
 Comments: _____

Outlet Pipe

Position: _____
 Diameter? _____
 Type? _____

Inlet Pipe #1

Position: _____
 Diameter? _____
 Type? _____

Inlet Pipe #2

Position: _____
 Diameter? _____
 Type? _____

Inlet Pipe #3

Position: _____
 Diameter? _____
 Type? _____

Inlet Pipe #4

Position: _____
 Diameter? _____
 Type? _____

Other Comments

Could Not Locate

Exterior Manhole Photo

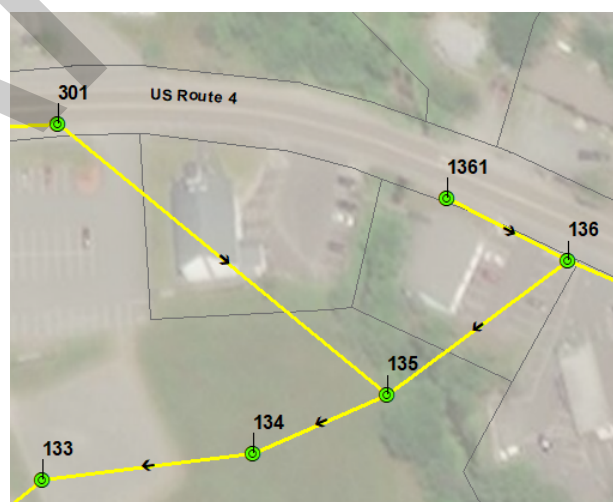

Interior Manhole Photo



MANHOLE INSPECTION FORM

Logistics

Client: Enfield, NH
 Date: 8/15/2019
 Time: 9:09
 Staff Initials: ML

MH ID, Location & Photos

Manhole ID#: 136
 Accessible? Yes
 Street: Route 4
 Near House #: Mickeys Restaurant
 Exterior Photo #: 136A
 Interior Photo #: 136B

Manhole Location

Street? No
 Easement? Yes
 Other? _____
 Subject to Flooding? No

Frame & Cover

Cover Buried? No
 Type? Metal
 Frame Cond? Fair
 Cover Cond? Fair

Holes? No
 Cover I/I? No
 Comments: _____

Overall Depth

Inches from F/C to Invert
 of Manhole: 98

Riser

Type? Brick
 Condition? Fair
 I/I? Past Inactive
 Comments? _____

Walls

Type? Precast Concrete
 Condition? Fair
 I/I? Past Inactive
 Comments? _____

Steps

Type? Plastic Coated
 Condition? Good
 Comments? _____

Bench

Type? Brick
 Condition? Fair
 I/I? Past Inactive
 Comments: _____

Invert

Type? Brick
 Condition? Good
 I/I? None
 Comments: _____

Outlet Pipe

Position: 6
 Diameter? 8
 Type? PVC

Inlet Pipe #1

Position: 3
 Diameter? 8
 Type? PVC

Inlet Pipe #2

Position: 10
 Diameter? 8
 Type? PVC

Inlet Pipe #3

Position: _____
 Diameter? _____
 Type? _____

Inlet Pipe #4

Position: _____
 Diameter? _____
 Type? _____

Other Comments

Exterior Manhole Photo



Interior Manhole Photo



MANHOLE INSPECTION FORM

Logistics

Client: Enfield, NH
 Date: 5/1/2019
 Time: 12:30
 Staff Initials: TH

MH ID, Location & Photos

Manhole ID#: 137
 Accessible? No
 Street: Baltic St
 Near House #: _____
 Exterior Photo #: _____
 Interior Photo #: _____

Manhole Location

Street? Yes
 Easement? No
 Other? _____
 Subject to Flooding? _____

Frame & Cover

Cover Buried? _____
 Type? _____
 Frame Cond? _____
 Cover Cond? _____

Holes? _____
 Cover I/I? _____
 Comments _____

Overall Depth

Inches from F/C to Invert
 of Manhole: _____

Riser

Type? _____
 Condition? _____
 I/I? _____
 Comments? _____

Walls

Type? _____
 Condition? _____
 I/I? _____
 Comments? _____

Steps

Type? _____
 Condition? _____
 Comments? _____

Bench

Type? _____
 Condition? _____
 I/I? _____
 Comments: _____

Invert

Type? _____
 Condition? _____
 I/I? _____
 Comments: _____

Outlet Pipe

Position: _____
 Diameter? _____
 Type? _____

Inlet Pipe #1

Position: _____
 Diameter? _____
 Type? _____

Inlet Pipe #2

Position: _____
 Diameter? _____
 Type? _____

Inlet Pipe #3

Position: _____
 Diameter? _____
 Type? _____

Inlet Pipe #4

Position: _____
 Diameter? _____
 Type? _____

Other Comments

Could Not Open

Exterior Manhole Photo

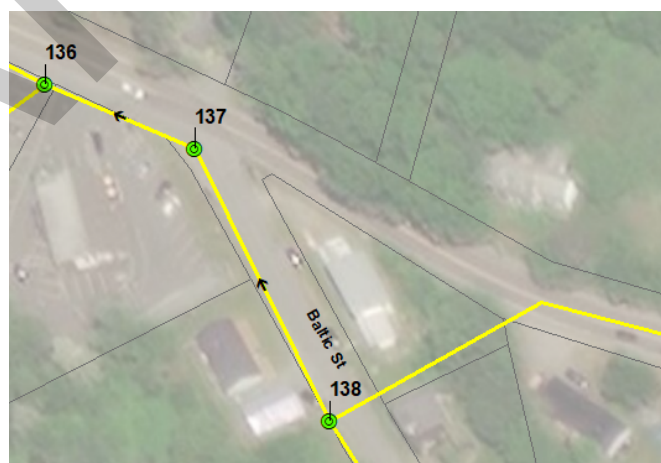

Interior Manhole Photo



MANHOLE INSPECTION FORM

Logistics

Client: Enfield, NH
 Date: 5/1/2019
 Time: 1:13
 Staff Initials: TH

MH ID, Location & Photos

Manhole ID#: 138
 Accessible? No
 Street: Baltic St
 Near House #: _____
 Exterior Photo #: _____
 Interior Photo #: _____

Manhole Location

Street? Yes
 Easement? No
 Other? _____
 Subject to Flooding? _____

Frame & Cover

Cover Buried? _____
 Type? _____
 Frame Cond? _____
 Cover Cond? _____

Holes? _____
 Cover I/I? _____
 Comments _____

Overall Depth

Inches from F/C to Invert
 of Manhole: _____

Riser

Type? _____
 Condition? _____
 I/I? _____
 Comments? _____

Walls

Type? _____
 Condition? _____
 I/I? _____
 Comments? _____

Steps

Type? _____
 Condition? _____
 Comments? _____

Bench

Type? _____
 Condition? _____
 I/I? _____
 Comments: _____

Invert

Type? _____
 Condition? _____
 I/I? _____
 Comments: _____

Outlet Pipe

Position: _____
 Diameter? _____
 Type? _____

Inlet Pipe #1

Position: _____
 Diameter? _____
 Type? _____

Inlet Pipe #2

Position: _____
 Diameter? _____
 Type? _____

Inlet Pipe #3

Position: _____
 Diameter? _____
 Type? _____

Inlet Pipe #4

Position: _____
 Diameter? _____
 Type? _____

Other Comments

Could Not Open

Exterior Manhole Photo

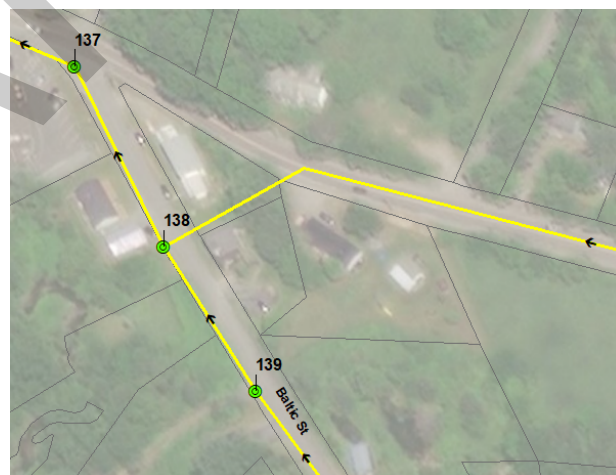

Interior Manhole Photo



MANHOLE INSPECTION FORM

Logistics

Client: Enfield, NH
 Date: 4/19/2019
 Time: 10:36
 Staff Initials: TH

MH ID, Location & Photos

Manhole ID#: 139
 Accessible? Yes
 Street: Baltic St
 Near House #: Abandoned Mill
 Exterior Photo #: 139A
 Interior Photo #: 139B

Manhole Location

Street? Yes
 Easement? No
 Other? _____
 Subject to Flooding? No

Frame & Cover

Cover Buried? No
 Type? Metal
 Frame Cond? Good
 Cover Cond? Good

Holes? No
 Cover I/I? No
 Comments: _____

Overall Depth

Inches from F/C to Invert
 of Manhole: 88

Riser

Type? Brick
 Condition? Fair
 I/I? Past Inactive
 Comments? _____

Walls

Type? Precast Concrete
 Condition? Good
 I/I? Past Inactive
 Comments? _____

Steps

Type? Plastic Coated
 Condition? Good
 Comments? _____

Bench

Type? Brick
 Condition? Good
 I/I? None
 Comments: _____

Invert

Type? Brick
 Condition? Good
 I/I? None
 Comments: _____

Outlet Pipe

Position: 6
 Diameter? 8
 Type? PVC

Inlet Pipe #1

Position: 12
 Diameter? 8
 Type? PVC

Inlet Pipe #2

Position: _____
 Diameter? _____
 Type? _____

Inlet Pipe #3

Position: _____
 Diameter? _____
 Type? _____

Inlet Pipe #4

Position: _____
 Diameter? _____
 Type? _____

Other Comments

Exterior Manhole Photo



Interior Manhole Photo



MANHOLE INSPECTION FORM

Logistics

Client: Enfield, NH
 Date: 5/1/2019
 Time: 1:38
 Staff Initials: TH

MH ID, Location & Photos

Manhole ID#: 140
 Accessible? No
 Street: Baltic St
 Near House #: 29
 Exterior Photo #: _____
 Interior Photo #: _____

Manhole Location

Street? Yes
 Easement? No
 Other? _____
 Subject to Flooding? _____

Frame & Cover

Cover Buried? _____
 Type? _____
 Frame Cond? _____
 Cover Cond? _____

Holes? _____
 Cover I/I? _____
 Comments _____

Overall Depth

Inches from F/C to Invert
 of Manhole: _____

Riser

Type? _____
 Condition? _____
 I/I? _____
 Comments? _____

Walls

Type? _____
 Condition? _____
 I/I? _____
 Comments? _____

Steps

Type? _____
 Condition? _____
 Comments? _____

Bench

Type? _____
 Condition? _____
 I/I? _____
 Comments: _____

Invert

Type? _____
 Condition? _____
 I/I? _____
 Comments: _____

Outlet Pipe

Position: _____
 Diameter? _____
 Type? _____

Inlet Pipe #1

Position: _____
 Diameter? _____
 Type? _____

Inlet Pipe #2

Position: _____
 Diameter? _____
 Type? _____

Inlet Pipe #3

Position: _____
 Diameter? _____
 Type? _____

Inlet Pipe #4

Position: _____
 Diameter? _____
 Type? _____

Other Comments

Could Not Locate

Exterior Manhole Photo

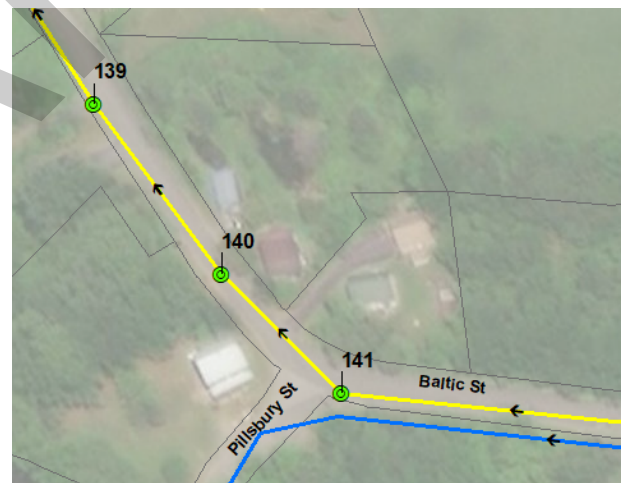

Interior Manhole Photo



MANHOLE INSPECTION FORM

Logistics

Client: Enfield, NH
 Date: 5/1/2019
 Time: 1:31
 Staff Initials: TH

MH ID, Location & Photos

Manhole ID#: 141
 Accessible? Yes
 Street: Baltic St
 Near House #: 32
 Exterior Photo #: 141A
 Interior Photo #: 141B

Manhole Location

Street? Yes
 Easement? No
 Other? _____
 Subject to Flooding? No

Frame & Cover

Cover Buried? No
 Type? Metal
 Frame Cond? Fair
 Cover Cond? Fair

Holes? No
 Cover I/I? No
 Comments: _____

Overall Depth

Inches from F/C to Invert
 of Manhole: 78

Riser

Type? Brick
 Condition? Fair
 I/I? Past Inactive
 Comments? _____

Walls

Type? Precast Concrete
 Condition? Good
 I/I? Past Inactive
 Comments? _____

Steps

Type? Plastic Coated
 Condition? Good
 Comments? _____

Bench

Type? Brick
 Condition? Good
 I/I? None
 Comments: _____

Invert

Type? Brick
 Condition? Good
 I/I? None
 Comments: _____

Outlet Pipe

Position: 6
 Diameter? 8
 Type? PVC

Inlet Pipe #1

Position: 11
 Diameter? 8
 Type? PVC

Inlet Pipe #2

Position: _____
 Diameter? _____
 Type? _____

Inlet Pipe #3

Position: _____
 Diameter? _____
 Type? _____

Inlet Pipe #4

Position: _____
 Diameter? _____
 Type? _____

Other Comments

Exterior Manhole Photo



Interior Manhole Photo



MANHOLE INSPECTION FORM

Logistics

Client: Enfield, NH
 Date: 5/1/2019
 Time: 1:16
 Staff Initials: TH

MH ID, Location & Photos

Manhole ID#: 142
 Accessible? Yes
 Street: Baltic St
 Near House #: _____
 Exterior Photo #: 142A
 Interior Photo #: 142B

Manhole Location

Street? Yes
 Easement? No
 Other? _____
 Subject to Flooding? No

Frame & Cover

Cover Buried? No
 Type? Metal
 Frame Cond? Good
 Cover Cond? Good

Holes? No
 Cover I/I? No
 Comments: _____

Overall Depth

Inches from F/C to Invert
 of Manhole: 101

Riser

Type? Brick
 Condition? Fair
 I/I? Past Inactive
 Comments: _____

Walls

Type? Precast Concrete
 Condition? Good
 I/I? None
 Comments: _____

Steps

Type? Plastic Coated
 Condition? Good
 Comments: _____

Bench

Type? Brick
 Condition? Good
 I/I? None
 Comments: _____

Invert

Type? Brick
 Condition? Good
 I/I? None
 Comments: _____

Outlet Pipe

Position: 6
 Diameter? 8
 Type? PVC

Inlet Pipe #1

Position: 12
 Diameter? 8
 Type? PVC

Inlet Pipe #2

Position: _____
 Diameter? _____
 Type? _____

Inlet Pipe #3

Position: _____
 Diameter? _____
 Type? _____

Inlet Pipe #4

Position: _____
 Diameter? _____
 Type? _____

Other Comments

Exterior Manhole Photo



Interior Manhole Photo



MANHOLE INSPECTION FORM

Logistics

Client: Enfield, NH
 Date: 8/14/2019
 Time: 8:45
 Staff Initials: TH

MH ID, Location & Photos

Manhole ID#: 143
 Accessible? No
 Street: Baltic St
 Near House #: 3
 Exterior Photo #: _____
 Interior Photo #: _____

Manhole Location

Street? Yes
 Easement? No
 Other? _____
 Subject to Flooding? _____

Frame & Cover

Cover Buried? _____
 Type? _____
 Frame Cond? _____
 Cover Cond? _____
 Holes? _____
 Cover I/I? _____
 Comments _____

Overall Depth

Inches from F/C to Invert
 of Manhole: _____

Riser

Type? _____
 Condition? _____
 I/I? _____
 Comments? _____

Walls

Type? _____
 Condition? _____
 I/I? _____
 Comments? _____

Steps

Type? _____
 Condition? _____
 Comments? _____

Bench

Type? _____
 Condition? _____
 I/I? _____
 Comments: _____

Invert

Type? _____
 Condition? _____
 I/I? _____
 Comments: _____

Outlet Pipe

Position: _____
 Diameter? _____
 Type? _____

Inlet Pipe #1

Position: _____
 Diameter? _____
 Type? _____

Inlet Pipe #2

Position: _____
 Diameter? _____
 Type? _____

Inlet Pipe #3

Position: _____
 Diameter? _____
 Type? _____

Inlet Pipe #4

Position: _____
 Diameter? _____
 Type? _____

Other Comments

Could Not Locate

Exterior Manhole Photo

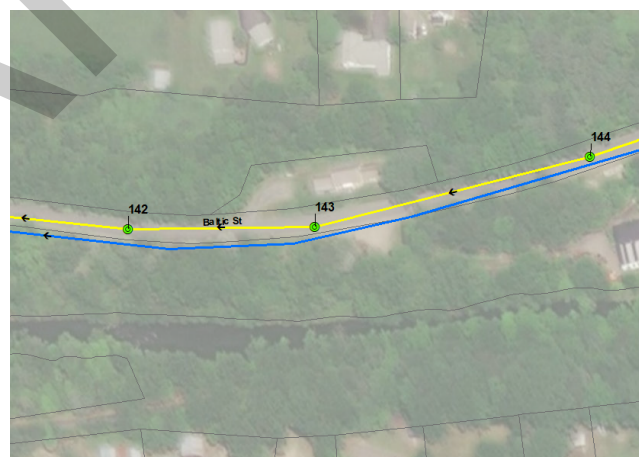

Interior Manhole Photo



MANHOLE INSPECTION FORM

Logistics

Client: Enfield, NH
 Date: 8/14/2019
 Time: 8:45
 Staff Initials: TH

MH ID, Location & Photos

Manhole ID#: 144
 Accessible? No
 Street: Baltic St
 Near House #: _____
 Exterior Photo #: _____
 Interior Photo #: _____

Manhole Location

Street? Yes
 Easement? No
 Other? _____
 Subject to Flooding? _____

Frame & Cover

Cover Buried? _____
 Type? _____
 Frame Cond? _____
 Cover Cond? _____
 Holes? _____
 Cover I/I? _____
 Comments _____

Overall Depth

Inches from F/C to Invert
 of Manhole: _____

Riser

Type? _____
 Condition? _____
 I/I? _____
 Comments? _____

Walls

Type? _____
 Condition? _____
 I/I? _____
 Comments? _____

Steps

Type? _____
 Condition? _____
 Comments? _____

Bench

Type? _____
 Condition? _____
 I/I? _____
 Comments: _____

Invert

Type? _____
 Condition? _____
 I/I? _____
 Comments: _____

Outlet Pipe

Position: _____
 Diameter? _____
 Type? _____

Inlet Pipe #1

Position: _____
 Diameter? _____
 Type? _____

Inlet Pipe #2

Position: _____
 Diameter? _____
 Type? _____

Inlet Pipe #3

Position: _____
 Diameter? _____
 Type? _____

Inlet Pipe #4

Position: _____
 Diameter? _____
 Type? _____

Other Comments

Could Not Locate

Exterior Manhole Photo

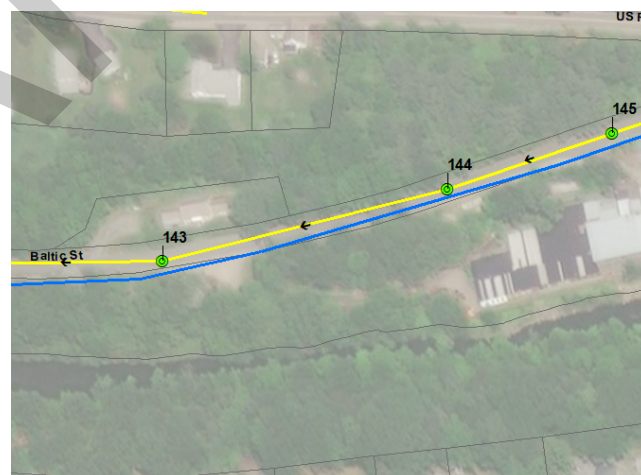

Interior Manhole Photo



MANHOLE INSPECTION FORM

Logistics

Client: Enfield, NH
 Date: 8/14/2019
 Time: 8:55
 Staff Initials: TH

MH ID, Location & Photos

Manhole ID#: 145
 Accessible? No
 Street: Baltic St
 Near House #: 80
 Exterior Photo #: _____
 Interior Photo #: _____

Manhole Location

Street? Yes
 Easement? No
 Other? _____
 Subject to Flooding? _____

Frame & Cover

Cover Buried? _____
 Type? _____
 Frame Cond? _____
 Cover Cond? _____
 Holes? _____
 Cover I/I? _____
 Comments _____

Overall Depth

Inches from F/C to Invert
 of Manhole: _____

Riser

Type? _____
 Condition? _____
 I/I? _____
 Comments? _____

Walls

Type? _____
 Condition? _____
 I/I? _____
 Comments? _____

Steps

Type? _____
 Condition? _____
 Comments? _____

Bench

Type? _____
 Condition? _____
 I/I? _____
 Comments: _____

Invert

Type? _____
 Condition? _____
 I/I? _____
 Comments: _____

Outlet Pipe

Position: _____
 Diameter? _____
 Type? _____

Inlet Pipe #1

Position: _____
 Diameter? _____
 Type? _____

Inlet Pipe #2

Position: _____
 Diameter? _____
 Type? _____

Inlet Pipe #3

Position: _____
 Diameter? _____
 Type? _____

Inlet Pipe #4

Position: _____
 Diameter? _____
 Type? _____

Other Comments

Could Not Open

Exterior Manhole Photo

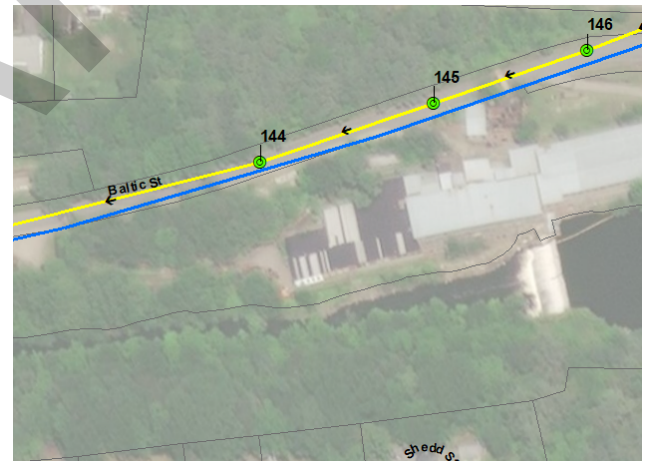

Interior Manhole Photo

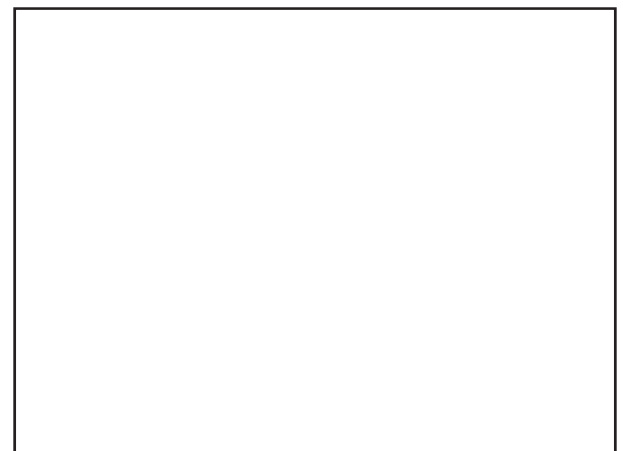

MANHOLE INSPECTION FORM

Logistics

Client: Enfield, NH
 Date: 8/14/2019
 Time: 8:39
 Staff Initials: TH

MH ID, Location & Photos

Manhole ID#: 146
 Accessible? Yes
 Street: Baltic St
 Near House #: 80
 Exterior Photo #: 146A
 Interior Photo #: 146B

Manhole Location

Street? Yes
 Easement? No
 Other? _____
 Subject to Flooding? No

Frame & Cover

Cover Buried? No
 Type? Metal
 Frame Cond? Good
 Cover Cond? Good

Holes? No
 Cover I/I? No
 Comments _____

Overall Depth

Inches from F/C to Invert
 of Manhole: 86

Riser

Type? Brick
 Condition? Good
 I/I? Past Inactive
 Comments? _____

Walls

Type? Precast Concrete
 Condition? Good
 I/I? Past Inactive
 Comments? _____

Steps

Type? Plastic Coated
 Condition? Good
 Comments? _____

Bench

Type? Brick
 Condition? Good
 I/I? None
 Comments: _____

Invert

Type? Brick
 Condition? Good
 I/I? None
 Comments: _____

Outlet Pipe

Position: 6
 Diameter? 8
 Type? PVC

Inlet Pipe #1

Position: 12
 Diameter? 8
 Type? PVC

Inlet Pipe #2

Position: _____
 Diameter? _____
 Type? _____

Inlet Pipe #3

Position: _____
 Diameter? _____
 Type? _____

Inlet Pipe #4

Position: _____
 Diameter? _____
 Type? _____

Other Comments

Exterior Manhole Photo



Interior Manhole Photo



MANHOLE INSPECTION FORM

Logistics

Client: Enfield, NH
 Date: 5/1/2019
 Time: 1:03
 Staff Initials: TH

MH ID, Location & Photos

Manhole ID#: 147
 Accessible? No
 Street: Baltic St
 Near House #: _____
 Exterior Photo #: 147A
 Interior Photo #: _____

Manhole Location

Street? Yes
 Easement? No
 Other? _____
 Subject to Flooding? No

Frame & Cover

Cover Buried? No
 Type? Metal
 Frame Cond? Good
 Cover Cond? Good

Holes? No
 Cover I/I? No
 Comments: _____

Overall Depth

Inches from F/C to Invert
 of Manhole: _____

Riser

Type? _____
 Condition? _____
 I/I? _____
 Comments? _____

Walls

Type? _____
 Condition? _____
 I/I? _____
 Comments? _____

Steps

Type? _____
 Condition? _____
 Comments? _____

Bench

Type? _____
 Condition? _____
 I/I? _____
 Comments: _____

Invert

Type? _____
 Condition? _____
 I/I? _____
 Comments: _____

Outlet Pipe

Position: _____
 Diameter? _____
 Type? _____

Inlet Pipe #1

Position: _____
 Diameter? _____
 Type? _____

Inlet Pipe #2

Position: _____
 Diameter? _____
 Type? _____

Inlet Pipe #3

Position: _____
 Diameter? _____
 Type? _____

Inlet Pipe #4

Position: _____
 Diameter? _____
 Type? _____

Other Comments

Could Not Open

Exterior Manhole Photo



Interior Manhole Photo



MANHOLE INSPECTION FORM

Logistics

Client: Enfield, NH
 Date: 7/24/2019
 Time: 8:26
 Staff Initials: ML

MH ID, Location & Photos

Manhole ID#: 148
 Accessible? No
 Street: Route 4
 Near House #: _____
 Exterior Photo #: 148A
 Interior Photo #: _____

Manhole Location

Street? Yes
 Easement? No
 Other? _____
 Subject to Flooding? No

Frame & Cover

Cover Buried? No
 Type? Metal
 Frame Cond? Good
 Cover Cond? Good

Holes? No
 Cover I/I? No
 Comments: _____

Overall Depth

Inches from F/C to Invert
 of Manhole: _____

Riser

Type? _____
 Condition? _____
 I/I? _____
 Comments? _____

Walls

Type? _____
 Condition? _____
 I/I? _____
 Comments? _____

Steps

Type? _____
 Condition? _____
 Comments? _____

Bench

Type? _____
 Condition? _____
 I/I? _____
 Comments: _____

Invert

Type? _____
 Condition? _____
 I/I? _____
 Comments: _____

Outlet Pipe

Position: _____
 Diameter? _____
 Type? _____

Inlet Pipe #1

Position: _____
 Diameter? _____
 Type? _____

Inlet Pipe #2

Position: _____
 Diameter? _____
 Type? _____

Inlet Pipe #3

Position: _____
 Diameter? _____
 Type? _____

Inlet Pipe #4

Position: _____
 Diameter? _____
 Type? _____

Other Comments

Bolted Cover

Exterior Manhole Photo



Interior Manhole Photo



MANHOLE INSPECTION FORM

Logistics

Client: Enfield, NH
 Date: 7/24/2019
 Time: 8:39
 Staff Initials: TH

MH ID, Location & Photos

Manhole ID#: 149
 Accessible? Yes
 Street: Route 4
 Near House #: 403
 Exterior Photo #: 149A
 Interior Photo #: 149B

Manhole Location

Street? Yes
 Easement? No
 Other? _____
 Subject to Flooding? No

Frame & Cover

Cover Buried? No
 Type? Metal
 Frame Cond? Good
 Cover Cond? Good

Holes? No
 Cover I/I? No
 Comments: _____

Overall Depth

Inches from F/C to Invert
 of Manhole: 115

Riser

Type? Brick
 Condition? Fair
 I/I? Past Inactive
 Comments? _____

Walls

Type? Precast Concrete
 Condition? Good
 I/I? Past Inactive
 Comments? _____

Steps

Type? Plastic Coated
 Condition? Good
 Comments? _____

Bench

Type? Brick
 Condition? Good
 I/I? None
 Comments: _____

Invert

Type? Brick
 Condition? Good
 I/I? None
 Comments: _____

Outlet Pipe

Position: 6
 Diameter? 8
 Type? PVC

Inlet Pipe #1

Position: 12
 Diameter? 8
 Type? PVC

Inlet Pipe #2

Position: _____
 Diameter? _____
 Type? _____

Inlet Pipe #3

Position: _____
 Diameter? _____
 Type? _____

Inlet Pipe #4

Position: _____
 Diameter? _____
 Type? _____

Other Comments

Exterior Manhole Photo



Interior Manhole Photo



MANHOLE INSPECTION FORM

Logistics

Client: Enfield, NH
 Date: 4/19/2019
 Time: 11:39
 Staff Initials: TH

MH ID, Location & Photos

Manhole ID#: 201
 Accessible? Yes
 Street: Depot St
 Near House #: 15
 Exterior Photo #: 201A
 Interior Photo #: 201B

Manhole Location

Street? No
 Easement? Yes
 Other? _____
 Subject to Flooding? No

Frame & Cover

Cover Buried? No
 Type? Metal
 Frame Cond? Good
 Cover Cond? Good

Holes? No
 Cover I/I? No
 Comments _____

Overall Depth

Inches from F/C to Invert
 of Manhole: 112

Riser

Type? None
 Condition? _____
 I/I? _____
 Comments? _____

Walls

Type? Precast Concrete
 Condition? Good
 I/I? Past Inactive
 Comments? _____

Steps

Type? Plastic Coated
 Condition? Good
 Comments? _____

Bench

Type? Brick
 Condition? Fair
 I/I? None
 Comments: _____

Invert

Type? Brick
 Condition? Fair
 I/I? None
 Comments: Siphon - Two 6-Inch Outlets

Outlet Pipe

Position: 6
 Diameter? 6
 Type? DI

Inlet Pipe #1

Position: 12
 Diameter? 12
 Type? PVC

Inlet Pipe #2

Position: _____
 Diameter? _____
 Type? _____

Inlet Pipe #3

Position: _____
 Diameter? _____
 Type? _____

Inlet Pipe #4

Position: _____
 Diameter? _____
 Type? _____

Other Comments

Exterior Manhole Photo



Interior Manhole Photo



MANHOLE INSPECTION FORM

Logistics

Client: Enfield, NH
 Date: 5/15/2019
 Time: 12:08
 Staff Initials: TH

MH ID, Location & Photos

Manhole ID#: 202
 Accessible? Yes
 Street: Depot St
 Near House #: 15
 Exterior Photo #: 202A
 Interior Photo #: 202B

Manhole Location

Street? No
 Easement? Yes
 Other? _____
 Subject to Flooding? No

Frame & Cover

Cover Buried? No
 Type? Metal
 Frame Cond? Good
 Cover Cond? Good

Holes? No
 Cover I/I? No
 Comments _____

Overall Depth

Inches from F/C to Invert
 of Manhole: 161

Riser

Type? Brick
 Condition? Fair
 I/I? Past Inactive
 Comments? Roots

Walls

Type? Precast Concrete
 Condition? Good
 I/I? Past Inactive
 Comments? _____

Steps

Type? Plastic Coated
 Condition? Good
 Comments? _____

Bench

Type? Brick
 Condition? Good
 I/I? None
 Comments: _____

Invert

Type? Brick
 Condition? Good
 I/I? None
 Comments: _____

Outlet Pipe

Position: 6
 Diameter? 12
 Type? PVC

Inlet Pipe #1

Position: 1
 Diameter? 12
 Type? PVC

Inlet Pipe #2

Position: _____
 Diameter? _____
 Type? _____

Inlet Pipe #3

Position: _____
 Diameter? _____
 Type? _____

Inlet Pipe #4

Position: _____
 Diameter? _____
 Type? _____

Other Comments

Roots

Exterior Manhole Photo



Interior Manhole Photo



MANHOLE INSPECTION FORM

Logistics

Client: Enfield, NH
 Date: 5/15/2019
 Time: 11:59
 Staff Initials: TH

MH ID, Location & Photos

Manhole ID#: 203
 Accessible? Yes
 Street: Depot St
 Near House #: 19
 Exterior Photo #: 203A
 Interior Photo #: 203B

Manhole Location

Street? No
 Easement? Yes
 Other? _____
 Subject to Flooding? No

Frame & Cover

Cover Buried? Yes
 Type? Metal
 Frame Cond? Good
 Cover Cond? Good

Holes? No
 Cover I/I? No
 Comments _____

Overall Depth

Inches from F/C to Invert
 of Manhole: 152

Riser

Type? Brick
 Condition? Fair
 I/I? Past Inactive
 Comments? _____

Walls

Type? Precast Concrete
 Condition? Good
 I/I? Past Inactive
 Comments? _____

Steps

Type? Plastic Coated
 Condition? Good
 Comments? _____

Bench

Type? Brick
 Condition? Good
 I/I? None
 Comments: _____

Invert

Type? Brick
 Condition? Good
 I/I? None
 Comments: _____

Outlet Pipe

Position: 6
 Diameter? 12
 Type? PVC

Inlet Pipe #1

Position: 3
 Diameter? 12
 Type? PVC

Inlet Pipe #2

Position: 9
 Diameter? 12
 Type? PVC

Inlet Pipe #3

Position: _____
 Diameter? _____
 Type? _____

Inlet Pipe #4

Position: _____
 Diameter? _____
 Type? _____

Other Comments

Exterior Manhole Photo



Interior Manhole Photo



MANHOLE INSPECTION FORM

Logistics

Client: Enfield, NH
 Date: 4/19/2019
 Time: 11:20
 Staff Initials: TH

MH ID, Location & Photos

Manhole ID#: 204
 Accessible? Yes
 Street: Depot St
 Near House #: _____
 Exterior Photo #: 204A
 Interior Photo #: 204B

Manhole Location

Street? No
 Easement? Yes
 Other? _____
 Subject to Flooding? No

Frame & Cover

Cover Buried? No
 Type? Metal
 Frame Cond? Good
 Cover Cond? Good

Holes? No
 Cover I/I? No
 Comments _____

Overall Depth

Inches from F/C to Invert
 of Manhole: 109

Riser

Type? Brick
 Condition? Poor
 I/I? Active Moderate
 Comments? Active Moderate I/I

Walls

Type? Precast Concrete
 Condition? Good
 I/I? Active Moderate
 Comments? Active Moderate I/I

Steps

Type? Plastic Coated
 Condition? Fair
 Comments? _____

Bench

Type? Brick
 Condition? Fair
 I/I? Active Moderate
 Comments: Active Moderate I/I

Invert

Type? Brick
 Condition? Good
 I/I? None
 Comments: _____

Outlet Pipe

Position: 6
 Diameter? 12
 Type? DI

Inlet Pipe #1

Position: 2
 Diameter? 12
 Type? DI

Inlet Pipe #2

Position: _____
 Diameter? _____
 Type? _____

Inlet Pipe #3

Position: _____
 Diameter? _____
 Type? _____

Inlet Pipe #4

Position: _____
 Diameter? _____
 Type? _____

Other Comments

Active Moderate I/I

Exterior Manhole Photo



Interior Manhole Photo



MANHOLE INSPECTION FORM

Logistics

Client: Enfield, NH
 Date: 8/15/2019
 Time: 11:29
 Staff Initials: ML

MH ID, Location & Photos

Manhole ID#: 205
 Accessible? Yes
 Street: Union St
 Near House #: _____
 Exterior Photo #: 205A
 Interior Photo #: 205B

Manhole Location

Street? No
 Easement? Yes
 Other? _____
 Subject to Flooding? No

Frame & Cover

Cover Buried? No
 Type? Metal
 Frame Cond? Good
 Cover Cond? Good

Holes? No
 Cover I/I? No
 Comments: _____

Overall Depth

Inches from F/C to Invert
 of Manhole: 182

Riser

Type? Brick
 Condition? Fair
 I/I? Past Inactive
 Comments? _____

Walls

Type? Precast Concrete
 Condition? Fair
 I/I? Past Inactive
 Comments? _____

Steps

Type? Plastic Coated
 Condition? Good
 Comments? _____

Bench

Type? Brick
 Condition? Fair
 I/I? Past Inactive
 Comments: _____

Invert

Type? Brick
 Condition? Good
 I/I? None
 Comments: _____

Outlet Pipe

Position: 6
 Diameter? 12
 Type? DI

Inlet Pipe #1

Position: 10
 Diameter? 12
 Type? PVC

Inlet Pipe #2

Position: _____
 Diameter? _____
 Type? _____

Inlet Pipe #3

Position: _____
 Diameter? _____
 Type? _____

Inlet Pipe #4

Position: _____
 Diameter? _____
 Type? _____

Other Comments

Exterior Manhole Photo



Interior Manhole Photo



MANHOLE INSPECTION FORM

Logistics

Client: Enfield, NH
 Date: 8/15/2019
 Time: 12:21
 Staff Initials: TH

MH ID, Location & Photos

Manhole ID#: 206
 Accessible? No
 Street: Union St
 Near House #: Depot St
 Exterior Photo #: _____
 Interior Photo #: _____

Manhole Location

Street? No
 Easement? Yes
 Other? _____
 Subject to Flooding? _____

Frame & Cover

Cover Buried? _____
 Type? _____
 Frame Cond? _____
 Cover Cond? _____
 Holes? _____
 Cover I/I? _____
 Comments _____

Overall Depth

Inches from F/C to Invert
 of Manhole: _____

Riser

Type? _____
 Condition? _____
 I/I? _____
 Comments? _____

Walls

Type? _____
 Condition? _____
 I/I? _____
 Comments? _____

Steps

Type? _____
 Condition? _____
 Comments? _____

Bench

Type? _____
 Condition? _____
 I/I? _____
 Comments: _____

Invert

Type? _____
 Condition? _____
 I/I? _____
 Comments: _____

Outlet Pipe

Position: _____
 Diameter? _____
 Type? _____

Inlet Pipe #1

Position: _____
 Diameter? _____
 Type? _____

Inlet Pipe #2

Position: _____
 Diameter? _____
 Type? _____

Inlet Pipe #3

Position: _____
 Diameter? _____
 Type? _____

Inlet Pipe #4

Position: _____
 Diameter? _____
 Type? _____

Other Comments

Could Not Locate

Exterior Manhole Photo



Interior Manhole Photo



MANHOLE INSPECTION FORM

Logistics

Client: Enfield, NH
 Date: 8/14/2019
 Time: 9:18
 Staff Initials: TH

MH ID, Location & Photos

Manhole ID#: 207
 Accessible? No
 Street: Union St
 Near House #: _____
 Exterior Photo #: 207A
 Interior Photo #: _____

Manhole Location

Street? Yes
 Easement? No
 Other? _____
 Subject to Flooding? No

Frame & Cover

Cover Buried? Yes
 Type? _____
 Frame Cond? _____
 Cover Cond? _____

Holes? _____
 Cover I/I? _____
 Comments _____

Overall Depth

Inches from F/C to Invert
 of Manhole: _____

Riser

Type? _____
 Condition? _____
 I/I? _____
 Comments? _____

Walls

Type? _____
 Condition? _____
 I/I? _____
 Comments? _____

Steps

Type? _____
 Condition? _____
 Comments? _____

Bench

Type? _____
 Condition? _____
 I/I? _____
 Comments: _____

Invert

Type? _____
 Condition? _____
 I/I? _____
 Comments: _____

Outlet Pipe

Position: _____
 Diameter? _____
 Type? _____

Inlet Pipe #1

Position: _____
 Diameter? _____
 Type? _____

Inlet Pipe #2

Position: _____
 Diameter? _____
 Type? _____

Inlet Pipe #3

Position: _____
 Diameter? _____
 Type? _____

Inlet Pipe #4

Position: _____
 Diameter? _____
 Type? _____

Other Comments

Paved Over

Exterior Manhole Photo



Interior Manhole Photo

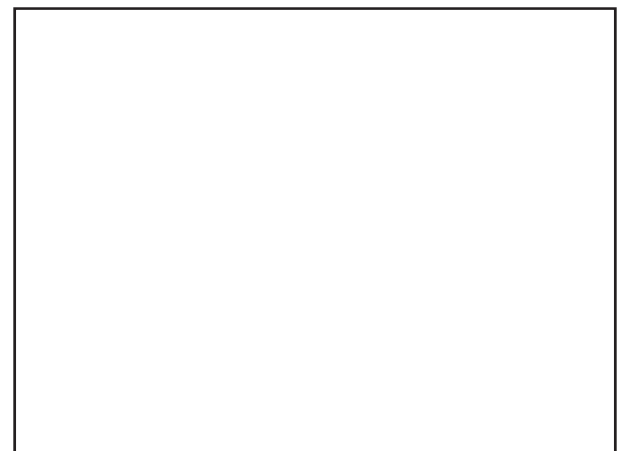

MANHOLE INSPECTION FORM

Logistics

Client: Enfield, NH
 Date: 4/19/2019
 Time: 12:17
 Staff Initials: TH

MH ID, Location & Photos

Manhole ID#: 209
 Accessible? No
 Street: Union St
 Near House #: 16
 Exterior Photo #: 209A
 Interior Photo #: _____

Manhole Location

Street? Yes
 Easement? No
 Other? _____
 Subject to Flooding? No

Frame & Cover

Cover Buried? Yes
 Type? _____
 Frame Cond? _____
 Cover Cond? _____

Holes? _____
 Cover I/I? _____
 Comments _____

Overall Depth

Inches from F/C to Invert
 of Manhole: _____

Riser

Type? _____
 Condition? _____
 I/I? _____
 Comments? _____

Walls

Type? _____
 Condition? _____
 I/I? _____
 Comments? _____

Steps

Type? _____
 Condition? _____
 Comments? _____

Bench

Type? _____
 Condition? _____
 I/I? _____
 Comments: _____

Invert

Type? _____
 Condition? _____
 I/I? _____
 Comments: _____

Outlet Pipe

Position: _____
 Diameter? _____
 Type? _____

Inlet Pipe #1

Position: _____
 Diameter? _____
 Type? _____

Inlet Pipe #2

Position: _____
 Diameter? _____
 Type? _____

Inlet Pipe #3

Position: _____
 Diameter? _____
 Type? _____

Inlet Pipe #4

Position: _____
 Diameter? _____
 Type? _____

Other Comments

Paved Over

Exterior Manhole Photo



Interior Manhole Photo

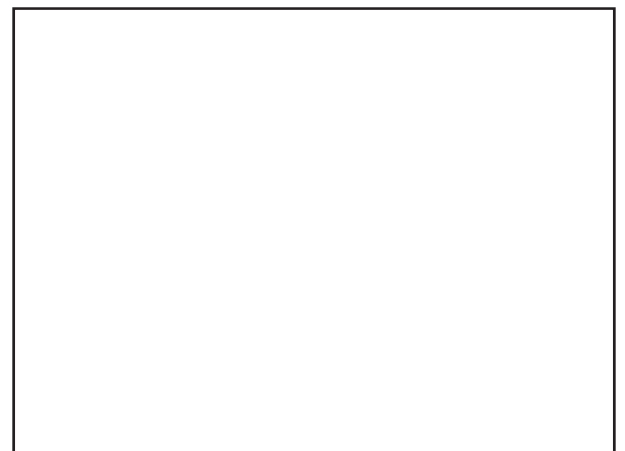

MANHOLE INSPECTION FORM

Logistics

Client: Enfield, NH
 Date: 4/19/2019
 Time: 12:23
 Staff Initials: TH

MH ID, Location & Photos

Manhole ID#: 210
 Accessible? No
 Street: Union St
 Near House #: 15
 Exterior Photo #: 210A
 Interior Photo #: _____

Manhole Location

Street? Yes
 Easement? No
 Other? _____
 Subject to Flooding? No

Frame & Cover

Cover Buried? Yes
 Type? _____
 Frame Cond? _____
 Cover Cond? _____
 Holes? _____
 Cover I/I? _____
 Comments _____

Overall Depth

Inches from F/C to Invert
 of Manhole: _____

Riser

Type? _____
 Condition? _____
 I/I? _____
 Comments? _____

Walls

Type? _____
 Condition? _____
 I/I? _____
 Comments? _____

Steps

Type? _____
 Condition? _____
 Comments? _____

Bench

Type? _____
 Condition? _____
 I/I? _____
 Comments: _____

Invert

Type? _____
 Condition? _____
 I/I? _____
 Comments: _____

Outlet Pipe

Position: _____
 Diameter? _____
 Type? _____

Inlet Pipe #1

Position: _____
 Diameter? _____
 Type? _____

Inlet Pipe #2

Position: _____
 Diameter? _____
 Type? _____

Inlet Pipe #3

Position: _____
 Diameter? _____
 Type? _____

Inlet Pipe #4

Position: _____
 Diameter? _____
 Type? _____

Other Comments

Paved Over

Exterior Manhole Photo



Interior Manhole Photo



MANHOLE INSPECTION FORM

Logistics

Client: Enfield, NH
 Date: 5/15/2019
 Time: 10:36
 Staff Initials: TH

MH ID, Location & Photos

Manhole ID#: 211
 Accessible? Yes
 Street: Shaker Hill Rd
 Near House #: _____
 Exterior Photo #: 211A
 Interior Photo #: 211B

Manhole Location

Street? Yes
 Easement? No
 Other? _____
 Subject to Flooding? No

Frame & Cover

Cover Buried? No
 Type? Metal
 Frame Cond? Good
 Cover Cond? Good

Holes? No
 Cover I/I? No
 Comments: _____

Overall Depth

Inches from F/C to Invert
 of Manhole: 129

Riser

Type? Brick
 Condition? Fair
 I/I? Past Inactive
 Comments? _____

Walls

Type? Precast Concrete
 Condition? Good
 I/I? Past Inactive
 Comments? _____

Steps

Type? Plastic Coated
 Condition? Good
 Comments? _____

Bench

Type? Brick
 Condition? Good
 I/I? None
 Comments: _____

Invert

Type? Brick
 Condition? Good
 I/I? None
 Comments: _____

Outlet Pipe

Position: 6
 Diameter? 8
 Type? PVC

Inlet Pipe #1

Position: 12
 Diameter? 8
 Type? PVC

Inlet Pipe #2

Position: 9
 Diameter? 8
 Type? PVC

Inlet Pipe #3

Position: _____
 Diameter? _____
 Type? _____

Inlet Pipe #4

Position: _____
 Diameter? _____
 Type? _____

Other Comments

Exterior Manhole Photo



Interior Manhole Photo



MANHOLE INSPECTION FORM

Logistics

Client: Enfield, NH
 Date: 5/15/2019
 Time: 10:39
 Staff Initials: TH

MH ID, Location & Photos

Manhole ID#: 212
 Accessible? Yes
 Street: Shaker Hill Rd
 Near House #: _____
 Exterior Photo #: 212A
 Interior Photo #: 212B

Manhole Location

Street? Yes
 Easement? No
 Other? _____
 Subject to Flooding? No

Frame & Cover

Cover Buried? No
 Type? Metal
 Frame Cond? Good
 Cover Cond? Good

Holes? No
 Cover I/I? No
 Comments: _____

Overall Depth

Inches from F/C to Invert
 of Manhole: 118

Riser

Type? Brick
 Condition? Fair
 I/I? Past Inactive
 Comments? _____

Walls

Type? Precast Concrete
 Condition? Good
 I/I? Past Inactive
 Comments? _____

Steps

Type? Plastic Coated
 Condition? Good
 Comments? _____

Bench

Type? Brick
 Condition? Good
 I/I? None
 Comments: _____

Invert

Type? Brick
 Condition? Good
 I/I? None
 Comments: _____

Outlet Pipe

Position: 6
 Diameter? 8
 Type? PVC

Inlet Pipe #1

Position: 12
 Diameter? 8
 Type? PVC

Inlet Pipe #2

Position: _____
 Diameter? _____
 Type? _____

Inlet Pipe #3

Position: _____
 Diameter? _____
 Type? _____

Inlet Pipe #4

Position: _____
 Diameter? _____
 Type? _____

Other Comments

Exterior Manhole Photo



Interior Manhole Photo



MANHOLE INSPECTION FORM

Logistics

Client: Enfield, NH
 Date: 5/15/2019
 Time: 10:37
 Staff Initials: TH

MH ID, Location & Photos

Manhole ID#: 213
 Accessible? Yes
 Street: Shaker Hill Rd
 Near House #: 41
 Exterior Photo #: 213A
 Interior Photo #: 213B

Manhole Location

Street? Yes
 Easement? No
 Other? _____
 Subject to Flooding? No

Frame & Cover

Cover Buried? No
 Type? Metal
 Frame Cond? Good
 Cover Cond? Good

Holes? No
 Cover I/I? No
 Comments: _____

Overall Depth

Inches from F/C to Invert
 of Manhole: 128

Riser

Type? Brick
 Condition? Fair
 I/I? Past Inactive
 Comments? _____

Walls

Type? Precast Concrete
 Condition? Fair
 I/I? Past Inactive
 Comments? _____

Steps

Type? Plastic Coated
 Condition? Good
 Comments? _____

Bench

Type? Brick
 Condition? Good
 I/I? None
 Comments: _____

Invert

Type? Brick
 Condition? Good
 I/I? None
 Comments: _____

Outlet Pipe

Position: 6
 Diameter? 8
 Type? PVC

Inlet Pipe #1

Position: 3
 Diameter? 8
 Type? PVC

Inlet Pipe #2

Position: 12
 Diameter? 8
 Type? PVC

Inlet Pipe #3

Position: _____
 Diameter? _____
 Type? _____

Inlet Pipe #4

Position: _____
 Diameter? _____
 Type? _____

Other Comments

Exterior Manhole Photo



Interior Manhole Photo



MANHOLE INSPECTION FORM

Logistics

Client: Enfield, NH
 Date: 5/15/2019
 Time: 10:14
 Staff Initials: TH

MH ID, Location & Photos

Manhole ID#: 214
 Accessible? No
 Street: Mill St
 Near House #: _____
 Exterior Photo #: 214A
 Interior Photo #: _____

Manhole Location

Street? Yes
 Easement? No
 Other? _____
 Subject to Flooding? No

Frame & Cover

Cover Buried? Yes
 Type? _____
 Frame Cond? _____
 Cover Cond? _____

Holes? _____
 Cover I/I? _____
 Comments _____

Overall Depth

Inches from F/C to Invert
 of Manhole: _____

Riser

Type? _____
 Condition? _____
 I/I? _____
 Comments? _____

Walls

Type? _____
 Condition? _____
 I/I? _____
 Comments? _____

Steps

Type? _____
 Condition? _____
 Comments? _____

Bench

Type? _____
 Condition? _____
 I/I? _____
 Comments: _____

Invert

Type? _____
 Condition? _____
 I/I? _____
 Comments: _____

Outlet Pipe

Position: _____
 Diameter? _____
 Type? _____

Inlet Pipe #1

Position: _____
 Diameter? _____
 Type? _____

Inlet Pipe #2

Position: _____
 Diameter? _____
 Type? _____

Inlet Pipe #3

Position: _____
 Diameter? _____
 Type? _____

Inlet Pipe #4

Position: _____
 Diameter? _____
 Type? _____

Other Comments

Paved Over

Exterior Manhole Photo



Interior Manhole Photo



MANHOLE INSPECTION FORM

Logistics

Client: Enfield, NH
 Date: 5/15/2019
 Time: 10:12
 Staff Initials: TH

MH ID, Location & Photos

Manhole ID#: 215
 Accessible? No
 Street: Mill St
 Near House #: Lake St
 Exterior Photo #: 215A
 Interior Photo #: _____

Manhole Location

Street? Yes
 Easement? No
 Other? _____
 Subject to Flooding? No

Frame & Cover

Cover Buried? Yes
 Type? _____
 Frame Cond? _____
 Cover Cond? _____

Holes? _____
 Cover I/I? _____
 Comments _____

Overall Depth

Inches from F/C to Invert
 of Manhole: _____

Riser

Type? _____
 Condition? _____
 I/I? _____
 Comments? _____

Walls

Type? _____
 Condition? _____
 I/I? _____
 Comments? _____

Steps

Type? _____
 Condition? _____
 Comments? _____

Bench

Type? _____
 Condition? _____
 I/I? _____
 Comments: _____

Invert

Type? _____
 Condition? _____
 I/I? _____
 Comments: _____

Outlet Pipe

Position: _____
 Diameter? _____
 Type? _____

Inlet Pipe #1

Position: _____
 Diameter? _____
 Type? _____

Inlet Pipe #2

Position: _____
 Diameter? _____
 Type? _____

Inlet Pipe #3

Position: _____
 Diameter? _____
 Type? _____

Inlet Pipe #4

Position: _____
 Diameter? _____
 Type? _____

Other Comments

Paved Over

Exterior Manhole Photo



Interior Manhole Photo

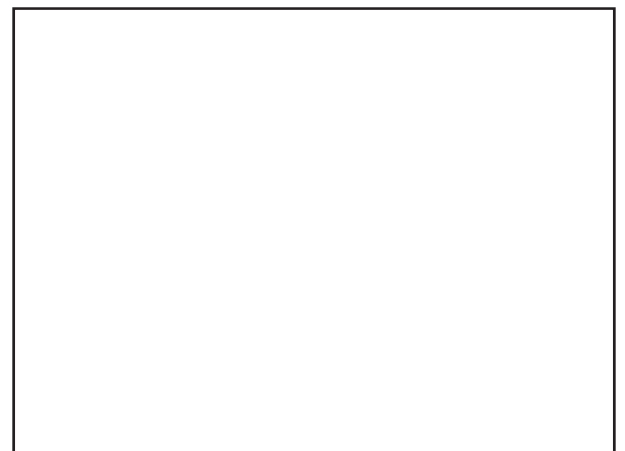

MANHOLE INSPECTION FORM

Logistics

Client: Enfield, NH
 Date: 7/30/2019
 Time: 9:29
 Staff Initials: TH

MH ID, Location & Photos

Manhole ID#: 301
 Accessible? Yes
 Street: Route 4
 Near House #: _____
 Exterior Photo #: 301A
 Interior Photo #: 301B

Manhole Location

Street? No
 Easement? Yes
 Other? _____
 Subject to Flooding? No

Frame & Cover

Cover Buried? No
 Type? Metal
 Frame Cond? Good
 Cover Cond? Good

Holes? No
 Cover I/I? No
 Comments: _____

Overall Depth

Inches from F/C to Invert
 of Manhole: 89

Riser

Type? Brick
 Condition? Fair
 I/I? Past Inactive
 Comments: _____

Walls

Type? Precast Concrete
 Condition? Good
 I/I? Past Inactive
 Comments: _____

Steps

Type? Plastic Coated
 Condition? Good
 Comments: _____

Bench

Type? Brick
 Condition? Good
 I/I? None
 Comments: _____

Invert

Type? Brick
 Condition? Good
 I/I? None
 Comments: _____

Outlet Pipe

Position: 6
 Diameter? 8
 Type? PVC

Inlet Pipe #1

Position: 9
 Diameter? 8
 Type? PVC

Inlet Pipe #2

Position: _____
 Diameter? _____
 Type? _____

Inlet Pipe #3

Position: _____
 Diameter? _____
 Type? _____

Inlet Pipe #4

Position: _____
 Diameter? _____
 Type? _____

Other Comments

Exterior Manhole Photo



Interior Manhole Photo



MANHOLE INSPECTION FORM

Logistics

Client: Enfield, NH
 Date: 4/19/2019
 Time: 10:17
 Staff Initials: TH

MH ID, Location & Photos

Manhole ID#: 302
 Accessible? Yes
 Street: Route 4
 Near House #: _____
 Exterior Photo #: 302A
 Interior Photo #: 302B

Manhole Location

Street? Yes
 Easement? No
 Other? _____
 Subject to Flooding? No

Frame & Cover

Cover Buried? No
 Type? Metal
 Frame Cond? Good
 Cover Cond? Good

Holes? No
 Cover I/I? No
 Comments Partially Paved Over

Overall Depth

Inches from F/C to Invert
 of Manhole: 111

Riser

Type? Brick
 Condition? Fair
 I/I? Past Inactive
 Comments? _____

Walls

Type? Precast Concrete
 Condition? Good
 I/I? Past Inactive
 Comments? _____

Steps

Type? Plastic Coated
 Condition? Fair
 Comments? _____

Bench

Type? Brick
 Condition? Good
 I/I? Past Inactive
 Comments: _____

Invert

Type? Brick
 Condition? Good
 I/I? None
 Comments: _____

Outlet Pipe

Position: 6
 Diameter? 8
 Type? PVC

Inlet Pipe #1

Position: 12
 Diameter? 8
 Type? PVC

Inlet Pipe #2

Position: _____
 Diameter? _____
 Type? _____

Inlet Pipe #3

Position: _____
 Diameter? _____
 Type? _____

Inlet Pipe #4

Position: _____
 Diameter? _____
 Type? _____

Other Comments

Exterior Manhole Photo



Interior Manhole Photo



MANHOLE INSPECTION FORM

Logistics

Client: Enfield, NH
 Date: 8/14/2019
 Time: 7:52
 Staff Initials: TH

MH ID, Location & Photos

Manhole ID#: 303
 Accessible? No
 Street: Route 4
 Near House #: Main St
 Exterior Photo #: _____
 Interior Photo #: _____

Manhole Location

Street? Yes
 Easement? No
 Other? _____
 Subject to Flooding? _____

Frame & Cover

Cover Buried? _____
 Type? _____
 Frame Cond? _____
 Cover Cond? _____

Holes? _____
 Cover I/I? _____
 Comments _____

Overall Depth

Inches from F/C to Invert
 of Manhole: _____

Riser

Type? _____
 Condition? _____
 I/I? _____
 Comments? _____

Walls

Type? _____
 Condition? _____
 I/I? _____
 Comments? _____

Steps

Type? _____
 Condition? _____
 Comments? _____

Bench

Type? _____
 Condition? _____
 I/I? _____
 Comments: _____

Invert

Type? _____
 Condition? _____
 I/I? _____
 Comments: _____

Outlet Pipe

Position: _____
 Diameter? _____
 Type? _____

Inlet Pipe #1

Position: _____
 Diameter? _____
 Type? _____

Inlet Pipe #2

Position: _____
 Diameter? _____
 Type? _____

Inlet Pipe #3

Position: _____
 Diameter? _____
 Type? _____

Inlet Pipe #4

Position: _____
 Diameter? _____
 Type? _____

Other Comments

Could Not Locate

Exterior Manhole Photo



Interior Manhole Photo



MANHOLE INSPECTION FORM

Logistics

Client: Enfield, NH
 Date: 5/1/2019
 Time: 11:25
 Staff Initials: TH

MH ID, Location & Photos

Manhole ID#: 304
 Accessible? Yes
 Street: May St
 Near House #: Post Office
 Exterior Photo #: 304A
 Interior Photo #: 304B

Manhole Location

Street? Yes
 Easement? No
 Other? _____
 Subject to Flooding? No

Frame & Cover

Cover Buried? No
 Type? Metal
 Frame Cond? Good
 Cover Cond? Good

Holes? No
 Cover I/I? No
 Comments _____

Overall Depth

Inches from F/C to Invert
 of Manhole: 88

Riser

Type? Brick
 Condition? Fair
 I/I? Past Inactive
 Comments? _____

Walls

Type? Precast Concrete
 Condition? Good
 I/I? Past Inactive
 Comments? _____

Steps

Type? Plastic Coated
 Condition? Good
 Comments? _____

Bench

Type? Brick
 Condition? Good
 I/I? None
 Comments: _____

Invert

Type? Brick
 Condition? Good
 I/I? None
 Comments: _____

Outlet Pipe

Position: 6
 Diameter? 8
 Type? PVC

Inlet Pipe #1

Position: 12
 Diameter? 8
 Type? PVC

Inlet Pipe #2

Position: _____
 Diameter? _____
 Type? _____

Inlet Pipe #3

Position: _____
 Diameter? _____
 Type? _____

Inlet Pipe #4

Position: _____
 Diameter? _____
 Type? _____

Other Comments

Exterior Manhole Photo



Interior Manhole Photo



MANHOLE INSPECTION FORM

Logistics

Client: Enfield, NH
 Date: 5/1/2019
 Time: 10:47
 Staff Initials: TH

MH ID, Location & Photos

Manhole ID#: 305
 Accessible? Yes
 Street: May St
 Near House #: 24
 Exterior Photo #: 305A
 Interior Photo #: 305B

Manhole Location

Street? Yes
 Easement? No
 Other? _____
 Subject to Flooding? No

Frame & Cover

Cover Buried? No
 Type? Metal
 Frame Cond? Good
 Cover Cond? Good

Holes? No
 Cover I/I? No
 Comments: _____

Overall Depth

Inches from F/C to Invert
 of Manhole: 102

Riser

Type? Brick
 Condition? Fair
 I/I? Past Inactive
 Comments: _____

Walls

Type? Precast Concrete
 Condition? Fair
 I/I? Past Inactive
 Comments: _____

Steps

Type? Plastic Coated
 Condition? Good
 Comments: _____

Bench

Type? Brick
 Condition? Good
 I/I? None
 Comments: _____

Invert

Type? Brick
 Condition? Good
 I/I? None
 Comments: _____

Outlet Pipe

Position: 6
 Diameter? 8
 Type? PVC

Inlet Pipe #1

Position: 11
 Diameter? 8
 Type? PVC

Inlet Pipe #2

Position: 1
 Diameter? 8
 Type? PVC

Inlet Pipe #3

Position: _____
 Diameter? _____
 Type? _____

Inlet Pipe #4

Position: _____
 Diameter? _____
 Type? _____

Other Comments

Exterior Manhole Photo



Interior Manhole Photo



MANHOLE INSPECTION FORM

Logistics

Client: Enfield, NH
 Date: 8/14/2019
 Time: 7:44
 Staff Initials: TH

MH ID, Location & Photos

Manhole ID#: 306
 Accessible? No
 Street: Maple St
 Near House #: 29
 Exterior Photo #: 306A
 Interior Photo #: _____

Manhole Location

Street? Yes
 Easement? No
 Other? _____
 Subject to Flooding? No

Frame & Cover

Cover Buried? Yes
 Type? _____
 Frame Cond? _____
 Cover Cond? _____

Holes? _____
 Cover I/I? _____
 Comments _____

Overall Depth

Inches from F/C to Invert
 of Manhole:

Riser

Type? _____
 Condition? _____
 I/I? _____
 Comments? _____

Walls

Type? _____
 Condition? _____
 I/I? _____
 Comments? _____

Steps

Type? _____
 Condition? _____
 Comments? _____

Bench

Type? _____
 Condition? _____
 I/I? _____
 Comments: _____

Invert

Type? _____
 Condition? _____
 I/I? _____
 Comments: _____

Outlet Pipe

Position: _____
 Diameter? _____
 Type? _____

Inlet Pipe #1

Position: _____
 Diameter? _____
 Type? _____

Inlet Pipe #2

Position: _____
 Diameter? _____
 Type? _____

Inlet Pipe #3

Position: _____
 Diameter? _____
 Type? _____

Inlet Pipe #4

Position: _____
 Diameter? _____
 Type? _____

Other Comments

Paved Over

Exterior Manhole Photo



Interior Manhole Photo

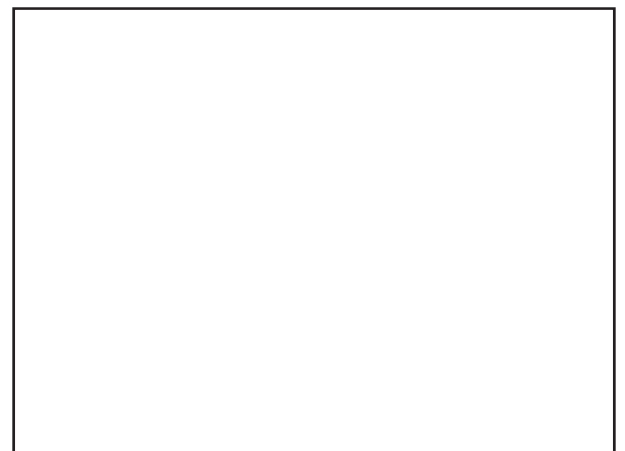

MANHOLE INSPECTION FORM

Logistics

Client: Enfield, NH
 Date: 8/14/2019
 Time: 7:42
 Staff Initials: TH

MH ID, Location & Photos

Manhole ID#: 307
 Accessible? No
 Street: Maple St
 Near House #: 44
 Exterior Photo #: 307A
 Interior Photo #: _____

Manhole Location

Street? Yes
 Easement? No
 Other? _____
 Subject to Flooding? No

Frame & Cover

Cover Buried? Yes
 Type? _____
 Frame Cond? _____
 Cover Cond? _____

Holes? _____
 Cover I/I? _____
 Comments _____

Overall Depth

Inches from F/C to Invert
 of Manhole:

Riser

Type? _____
 Condition? _____
 I/I? _____
 Comments? _____

Walls

Type? _____
 Condition? _____
 I/I? _____
 Comments? _____

Steps

Type? _____
 Condition? _____
 Comments? _____

Bench

Type? _____
 Condition? _____
 I/I? _____
 Comments: _____

Invert

Type? _____
 Condition? _____
 I/I? _____
 Comments: _____

Outlet Pipe

Position: _____
 Diameter? _____
 Type? _____

Inlet Pipe #1

Position: _____
 Diameter? _____
 Type? _____

Inlet Pipe #2

Position: _____
 Diameter? _____
 Type? _____

Inlet Pipe #3

Position: _____
 Diameter? _____
 Type? _____

Inlet Pipe #4

Position: _____
 Diameter? _____
 Type? _____

Other Comments

Paved Over

Exterior Manhole Photo



Interior Manhole Photo

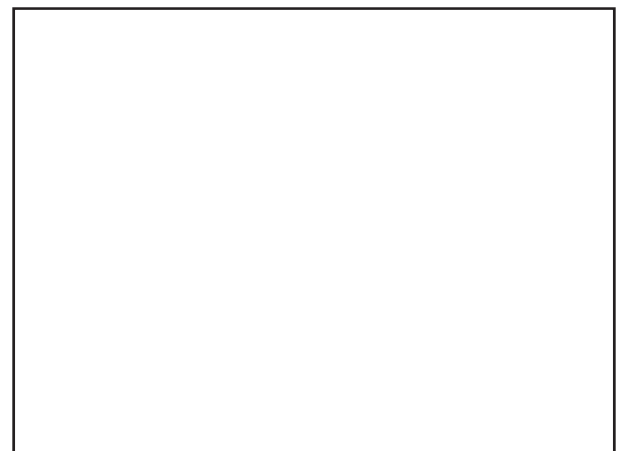

MANHOLE INSPECTION FORM

Logistics

Client: Enfield, NH
 Date: 8/14/2019
 Time: 7:41
 Staff Initials: TH

MH ID, Location & Photos

Manhole ID#: 308
 Accessible? No
 Street: Maple St
 Near House #: 50
 Exterior Photo #: 308A
 Interior Photo #: _____

Manhole Location

Street? Yes
 Easement? No
 Other? _____
 Subject to Flooding? No

Frame & Cover

Cover Buried? Yes
 Type? _____
 Frame Cond? _____
 Cover Cond? _____

Holes? _____
 Cover I/I? _____
 Comments _____

Overall Depth

Inches from F/C to Invert
 of Manhole: _____

Riser

Type? _____
 Condition? _____
 I/I? _____
 Comments? _____

Walls

Type? _____
 Condition? _____
 I/I? _____
 Comments? _____

Steps

Type? _____
 Condition? _____
 Comments? _____

Bench

Type? _____
 Condition? _____
 I/I? _____
 Comments: _____

Invert

Type? _____
 Condition? _____
 I/I? _____
 Comments: _____

Outlet Pipe

Position: _____
 Diameter? _____
 Type? _____

Inlet Pipe #1

Position: _____
 Diameter? _____
 Type? _____

Inlet Pipe #2

Position: _____
 Diameter? _____
 Type? _____

Inlet Pipe #3

Position: _____
 Diameter? _____
 Type? _____

Inlet Pipe #4

Position: _____
 Diameter? _____
 Type? _____

Other Comments

Paved Over

Exterior Manhole Photo



Interior Manhole Photo

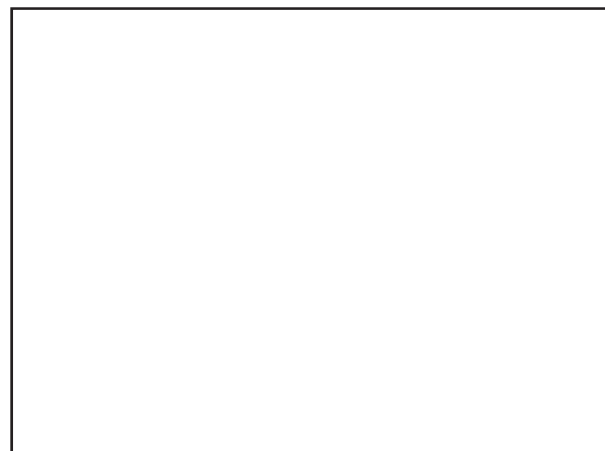

MANHOLE INSPECTION FORM

Logistics

Client: Enfield, NH
 Date: 8/14/2019
 Time: 7:39
 Staff Initials: TH

MH ID, Location & Photos

Manhole ID#: 309
 Accessible? No
 Street: Maple St
 Near House #: 66
 Exterior Photo #: 309A
 Interior Photo #: _____

Manhole Location

Street? Yes
 Easement? No
 Other? _____
 Subject to Flooding? No

Frame & Cover

Cover Buried? Yes
 Type? _____
 Frame Cond? _____
 Cover Cond? _____

Holes? _____
 Cover I/I? _____
 Comments _____

Overall Depth

Inches from F/C to Invert
 of Manhole: _____

Riser

Type? _____
 Condition? _____
 I/I? _____
 Comments? _____

Walls

Type? _____
 Condition? _____
 I/I? _____
 Comments? _____

Steps

Type? _____
 Condition? _____
 Comments? _____

Bench

Type? _____
 Condition? _____
 I/I? _____
 Comments: _____

Invert

Type? _____
 Condition? _____
 I/I? _____
 Comments: _____

Outlet Pipe

Position: _____
 Diameter? _____
 Type? _____

Inlet Pipe #1

Position: _____
 Diameter? _____
 Type? _____

Inlet Pipe #2

Position: _____
 Diameter? _____
 Type? _____

Inlet Pipe #3

Position: _____
 Diameter? _____
 Type? _____

Inlet Pipe #4

Position: _____
 Diameter? _____
 Type? _____

Other Comments

Paved Over

Exterior Manhole Photo



Interior Manhole Photo



MANHOLE INSPECTION FORM

Logistics

Client: Enfield, NH
 Date: 8/14/2019
 Time: 7:38
 Staff Initials: TH

MH ID, Location & Photos

Manhole ID#: 310
 Accessible? No
 Street: Maple St
 Near House #: 88
 Exterior Photo #: 310A
 Interior Photo #: _____

Manhole Location

Street? Yes
 Easement? No
 Other? _____
 Subject to Flooding? No

Frame & Cover

Cover Buried? Yes
 Type? _____
 Frame Cond? _____
 Cover Cond? _____

Holes? _____
 Cover I/I? _____
 Comments _____

Overall Depth

Inches from F/C to Invert
 of Manhole: _____

Riser

Type? _____
 Condition? _____
 I/I? _____
 Comments? _____

Walls

Type? _____
 Condition? _____
 I/I? _____
 Comments? _____

Steps

Type? _____
 Condition? _____
 Comments? _____

Bench

Type? _____
 Condition? _____
 I/I? _____
 Comments: _____

Invert

Type? _____
 Condition? _____
 I/I? _____
 Comments: _____

Outlet Pipe

Position: _____
 Diameter? _____
 Type? _____

Inlet Pipe #1

Position: _____
 Diameter? _____
 Type? _____

Inlet Pipe #2

Position: _____
 Diameter? _____
 Type? _____

Inlet Pipe #3

Position: _____
 Diameter? _____
 Type? _____

Inlet Pipe #4

Position: _____
 Diameter? _____
 Type? _____

Other Comments

Paved Over

Exterior Manhole Photo



Interior Manhole Photo

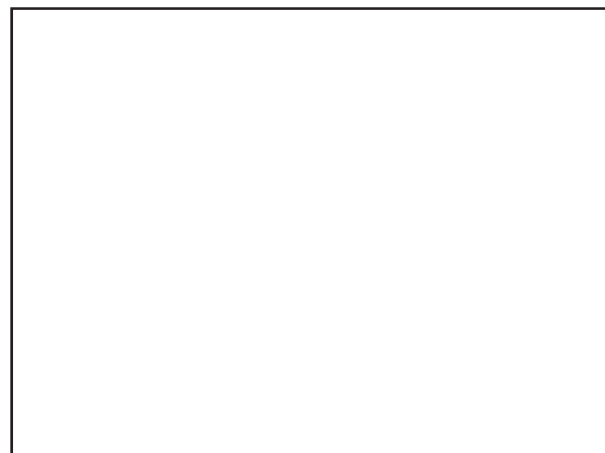

MANHOLE INSPECTION FORM

Logistics

Client: Enfield, NH
 Date: 8/1/2019
 Time: 1:35
 Staff Initials: TH

MH ID, Location & Photos

Manhole ID#: 400
 Accessible? No
 Street: Landing Rd
 Near House #: _____
 Exterior Photo #: _____
 Interior Photo #: _____

Manhole Location

Street? No
 Easement? Yes
 Other? _____
 Subject to Flooding? _____

Frame & Cover

Cover Buried? _____
 Type? _____
 Frame Cond? _____
 Cover Cond? _____
 Holes? _____
 Cover I/I? _____
 Comments _____

Overall Depth

Inches from F/C to Invert
 of Manhole:

Riser

Type? _____
 Condition? _____
 I/I? _____
 Comments? _____

Walls

Type? _____
 Condition? _____
 I/I? _____
 Comments? _____

Steps

Type? _____
 Condition? _____
 Comments? _____

Bench

Type? _____
 Condition? _____
 I/I? _____
 Comments: _____

Invert

Type? _____
 Condition? _____
 I/I? _____
 Comments: _____

Outlet Pipe

Position: _____
 Diameter? _____
 Type? _____

Inlet Pipe #1

Position: _____
 Diameter? _____
 Type? _____

Inlet Pipe #2

Position: _____
 Diameter? _____
 Type? _____

Inlet Pipe #3

Position: _____
 Diameter? _____
 Type? _____

Inlet Pipe #4

Position: _____
 Diameter? _____
 Type? _____

Other Comments

Could Not Locate

Exterior Manhole Photo

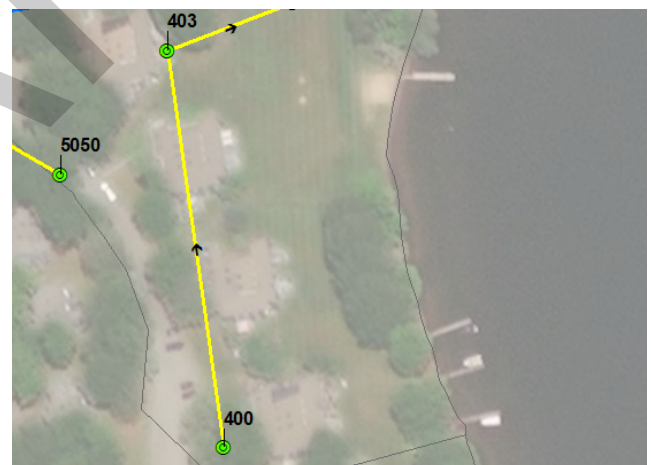

Interior Manhole Photo



MANHOLE INSPECTION FORM

Logistics

Client: Enfield, NH
 Date: 8/1/2019
 Time: _____
 Staff Initials: _____

MH ID, Location & Photos

Manhole ID#: 402
 Accessible? No
 Street: Landing Rd
 Near House #: _____
 Exterior Photo #: 402A
 Interior Photo #: _____

Manhole Location

Street? No
 Easement? Yes
 Other? _____
 Subject to Flooding? No

Frame & Cover

Cover Buried? No
 Type? Metal
 Frame Cond? Good
 Cover Cond? Good

Holes? No
 Cover I/I? No
 Comments: _____

Overall Depth

Inches from F/C to Invert
 of Manhole: _____

Riser

Type? _____
 Condition? _____
 I/I? _____
 Comments? _____

Walls

Type? _____
 Condition? _____
 I/I? _____
 Comments? _____

Steps

Type? _____
 Condition? _____
 Comments? _____

Bench

Type? _____
 Condition? _____
 I/I? _____
 Comments: _____

Invert

Type? _____
 Condition? _____
 I/I? _____
 Comments: _____

Outlet Pipe

Position: _____
 Diameter? _____
 Type? _____

Inlet Pipe #1

Position: _____
 Diameter? _____
 Type? _____

Inlet Pipe #2

Position: _____
 Diameter? _____
 Type? _____

Inlet Pipe #3

Position: _____
 Diameter? _____
 Type? _____

Inlet Pipe #4

Position: _____
 Diameter? _____
 Type? _____

Other Comments

Could Not Open

Exterior Manhole Photo



Interior Manhole Photo



MANHOLE INSPECTION FORM

Logistics

Client: Enfield, NH
 Date: 8/1/2019
 Time: 1:11
 Staff Initials: TH

MH ID, Location & Photos

Manhole ID#: 403
 Accessible? Yes
 Street: Landing Rd
 Near House #: _____
 Exterior Photo #: 403A
 Interior Photo #: 403B

Manhole Location

Street? No
 Easement? Yes
 Other? _____
 Subject to Flooding? No

Frame & Cover

Cover Buried? No
 Type? Metal
 Frame Cond? Good
 Cover Cond? Good

Holes? No
 Cover I/I? No
 Comments: _____

Overall Depth

Inches from F/C to Invert
 of Manhole: 66

Riser

Type? Brick
 Condition? Fair
 I/I? Past Inactive
 Comments? _____

Walls

Type? Precast Concrete
 Condition? Good
 I/I? Past Inactive
 Comments? _____

Steps

Type? None
 Condition? _____
 Comments? _____

Bench

Type? Concrete
 Condition? Good
 I/I? None
 Comments: _____

Invert

Type? Concrete
 Condition? Fair
 I/I? None
 Comments: _____

Outlet Pipe

Position: 6
 Diameter? 8
 Type? PVC

Inlet Pipe #1

Position: 2
 Diameter? 8
 Type? PVC

Inlet Pipe #2

Position: 11
 Diameter? 6
 Type? AC

Inlet Pipe #3

Position: 1
 Diameter? 4
 Type? PVC

Inlet Pipe #4

Position: _____
 Diameter? _____
 Type? _____

Other Comments

Exterior Manhole Photo



Interior Manhole Photo



MANHOLE INSPECTION FORM

Logistics

Client: Enfield, NH
 Date: 8/1/2019
 Time: 11:01
 Staff Initials: ML

MH ID, Location & Photos

Manhole ID#: 404
 Accessible? Yes
 Street: Landing Rd
 Near House #: 25
 Exterior Photo #: 404A
 Interior Photo #: 404B

Manhole Location

Street? No
 Easement? Yes
 Other? _____
 Subject to Flooding? No

Frame & Cover

Cover Buried? No
 Type? Metal
 Frame Cond? Good
 Cover Cond? Good

Holes? No
 Cover I/I? No
 Comments: _____

Overall Depth

Inches from F/C to Invert
 of Manhole:
147

Riser

Type? None
 Condition? _____
 I/I? _____
 Comments? _____

Walls

Type? Precast Concrete
 Condition? Good
 I/I? Past Inactive
 Comments? _____

Steps

Type? Plastic Coated
 Condition? Good
 Comments? _____

Bench

Type? Brick
 Condition? Fair
 I/I? Past Inactive
 Comments: _____

Invert

Type? Brick
 Condition? Good
 I/I? None
 Comments: _____

Outlet Pipe

Position: 6
 Diameter? 8
 Type? PVC

Inlet Pipe #1

Position: 10
 Diameter? 8
 Type? PVC

Inlet Pipe #2

Position: _____
 Diameter? _____
 Type? _____

Inlet Pipe #3

Position: _____
 Diameter? _____
 Type? _____

Inlet Pipe #4

Position: _____
 Diameter? _____
 Type? _____

Other Comments

Exterior Manhole Photo



Interior Manhole Photo

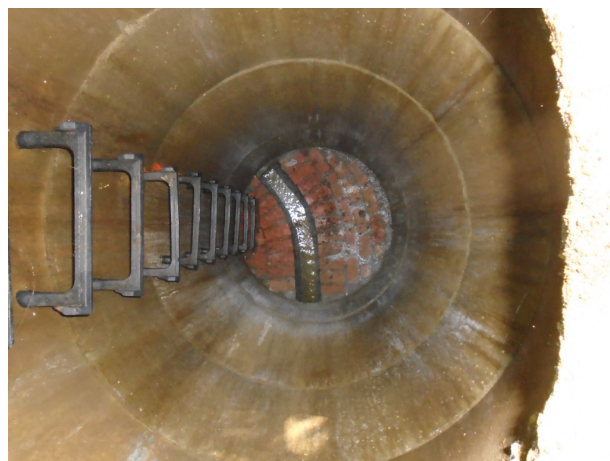

MANHOLE INSPECTION FORM

Logistics

Client: Enfield, NH
 Date: 5/15/2019
 Time: 1:44
 Staff Initials: TH

MH ID, Location & Photos

Manhole ID#: 405
 Accessible? Yes
 Street: Nancys Way
 Near House #: _____
 Exterior Photo #: 405A
 Interior Photo #: 405B

Manhole Location

Street? No
 Easement? Yes
 Other? _____
 Subject to Flooding? No

Frame & Cover

Cover Buried? No
 Type? Metal
 Frame Cond? Good
 Cover Cond? Good

Holes? No
 Cover I/I? No
 Comments: _____

Overall Depth

Inches from F/C to Invert
 of Manhole: 155

Riser

Type? None
 Condition? _____
 I/I? _____
 Comments? _____

Walls

Type? Precast Concrete
 Condition? Good
 I/I? Past Inactive
 Comments? _____

Steps

Type? Plastic Coated
 Condition? Good
 Comments? _____

Bench

Type? Brick
 Condition? Good
 I/I? None
 Comments: _____

Invert

Type? Brick
 Condition? Good
 I/I? None
 Comments: _____

Outlet Pipe

Position: 6
 Diameter? 8
 Type? PVC

Inlet Pipe #1

Position: 12
 Diameter? 8
 Type? PVC

Inlet Pipe #2

Position: _____
 Diameter? _____
 Type? _____

Inlet Pipe #3

Position: _____
 Diameter? _____
 Type? _____

Inlet Pipe #4

Position: _____
 Diameter? _____
 Type? _____

Other Comments

Exterior Manhole Photo



Interior Manhole Photo



MANHOLE INSPECTION FORM

Logistics

Client: Enfield, NH
 Date: 5/15/2019
 Time: 1:25
 Staff Initials: TH

MH ID, Location & Photos

Manhole ID#: 406
 Accessible? Yes
 Street: Caleb Dyer Ln
 Near House #:
 Exterior Photo #: 406A
 Interior Photo #: 406B

Manhole Location

Street? No
 Easement? Yes
 Other?
 Subject to Flooding? No

Frame & Cover

Cover Buried? No
 Type? Metal
 Frame Cond? Good
 Cover Cond? Good

Holes? No
 Cover I/I? No
 Comments

Overall Depth

Inches from F/C to Invert
 of Manhole: 92

Riser

Type? Brick
 Condition? Good
 I/I? None
 Comments?

Walls

Type? Precast Concrete
 Condition? Good
 I/I? Past Inactive
 Comments?

Steps

Type? Plastic Coated
 Condition? Good
 Comments?

Bench

Type? Brick
 Condition? Good
 I/I? None
 Comments:

Invert

Type? Brick
 Condition? Good
 I/I? None
 Comments:

Outlet Pipe

Position: 6
 Diameter? 8
 Type? PVC

Inlet Pipe #1

Position: 1
 Diameter? 8
 Type? PVC

Inlet Pipe #2

Position: 11
 Diameter? 8
 Type? PVC

Inlet Pipe #3

Position:
 Diameter?
 Type?

Inlet Pipe #4

Position:
 Diameter?
 Type?

Other Comments

Exterior Manhole Photo



Interior Manhole Photo



MANHOLE INSPECTION FORM

Logistics

Client: Enfield, NH
 Date: 5/15/2019
 Time: 1:18
 Staff Initials: TH

MH ID, Location & Photos

Manhole ID#: 407
 Accessible? Yes
 Street: Simple Gift Ln
 Near House #: _____
 Exterior Photo #: 407A
 Interior Photo #: 407B

Manhole Location

Street? No
 Easement? Yes
 Other? _____
 Subject to Flooding? No

Frame & Cover

Cover Buried? Yes
 Type? Metal
 Frame Cond? Fair
 Cover Cond? Fair

Holes? No
 Cover I/I? No
 Comments: _____

Overall Depth

Inches from F/C to Invert
 of Manhole: 109

Riser

Type? None
 Condition? _____
 I/I? _____
 Comments? _____

Walls

Type? Precast Concrete
 Condition? Good
 I/I? Past Inactive
 Comments? _____

Steps

Type? Plastic Coated
 Condition? Good
 Comments? _____

Bench

Type? Brick
 Condition? Good
 I/I? None
 Comments: _____

Invert

Type? Brick
 Condition? Good
 I/I? None
 Comments: _____

Outlet Pipe

Position: 6
 Diameter? 8
 Type? PVC

Inlet Pipe #1

Position: 1
 Diameter? 8
 Type? PVC

Inlet Pipe #2

Position: 11
 Diameter? 8
 Type? PVC

Inlet Pipe #3

Position: _____
 Diameter? _____
 Type? _____

Inlet Pipe #4

Position: _____
 Diameter? _____
 Type? _____

Other Comments

Exterior Manhole Photo



Interior Manhole Photo



MANHOLE INSPECTION FORM

Logistics

Client: Enfield, NH
 Date: 8/14/2019
 Time: 11:32
 Staff Initials: ML

MH ID, Location & Photos

Manhole ID#: 408
 Accessible? Yes
 Street: Lily Ln
 Near House #: 3
 Exterior Photo #: 408A
 Interior Photo #: 408B

Manhole Location

Street? No
 Easement? Yes
 Other? _____
 Subject to Flooding? No

Frame & Cover

Cover Buried? Yes
 Type? Metal
 Frame Cond? Good
 Cover Cond? Good

Holes? No
 Cover I/I? No
 Comments _____

Overall Depth

Inches from F/C to Invert
 of Manhole: 84

Riser

Type? None
 Condition? _____
 I/I? _____
 Comments? _____

Walls

Type? Precast Concrete
 Condition? Good
 I/I? Past Inactive
 Comments? _____

Steps

Type? Plastic Coated
 Condition? Good
 Comments? _____

Bench

Type? Brick
 Condition? Good
 I/I? None
 Comments: _____

Invert

Type? Brick
 Condition? Good
 I/I? None
 Comments: _____

Outlet Pipe

Position: 6
 Diameter? 8
 Type? PVC

Inlet Pipe #1

Position: 12
 Diameter? 2
 Type? PVC

Inlet Pipe #2

Position: 9
 Diameter? 8
 Type? PVC

Inlet Pipe #3

Position: _____
 Diameter? _____
 Type? _____

Inlet Pipe #4

Position: _____
 Diameter? _____
 Type? _____

Other Comments

Exterior Manhole Photo



Interior Manhole Photo



MANHOLE INSPECTION FORM

Logistics

Client: Enfield, NH
 Date: 5/15/2019
 Time: 12:43
 Staff Initials: TH

MH ID, Location & Photos

Manhole ID#: 409
 Accessible? Yes
 Street: Butternut Pl
 Near House #: 7
 Exterior Photo #: 409A
 Interior Photo #: 409B

Manhole Location

Street? No
 Easement? Yes
 Other? _____
 Subject to Flooding? No

Frame & Cover

Cover Buried? Yes
 Type? Metal
 Frame Cond? Fair
 Cover Cond? Fair

Holes? No
 Cover I/I? No
 Comments _____

Overall Depth

Inches from F/C to Invert
 of Manhole: 115

Riser

Type? None
 Condition? _____
 I/I? _____
 Comments? _____

Walls

Type? Precast Concrete
 Condition? Good
 I/I? Past Inactive
 Comments? _____

Steps

Type? Plastic Coated
 Condition? Good
 Comments? _____

Bench

Type? Brick
 Condition? Good
 I/I? None
 Comments: _____

Invert

Type? Brick
 Condition? Good
 I/I? None
 Comments: _____

Outlet Pipe

Position: 6
 Diameter? 12
 Type? PVC

Inlet Pipe #1

Position: 12
 Diameter? 10
 Type? PVC

Inlet Pipe #2

Position: 3
 Diameter? 8
 Type? PVC

Inlet Pipe #3

Position: _____
 Diameter? _____
 Type? _____

Inlet Pipe #4

Position: _____
 Diameter? _____
 Type? _____

Other Comments

Exterior Manhole Photo



Interior Manhole Photo



MANHOLE INSPECTION FORM

Logistics

Client: Enfield, NH
 Date: 8/14/2019
 Time: 2:10
 Staff Initials: TH

MH ID, Location & Photos

Manhole ID#: 410
 Accessible? No
 Street: Chosen Vale Ln
 Near House #: _____
 Exterior Photo #: _____
 Interior Photo #: _____

Manhole Location

Street? No
 Easement? Yes
 Other? _____
 Subject to Flooding? _____

Frame & Cover

Cover Buried? _____
 Type? _____
 Frame Cond? _____
 Cover Cond? _____

Holes? _____
 Cover I/I? _____
 Comments _____

Overall Depth

Inches from F/C to Invert
 of Manhole: _____

Riser

Type? _____
 Condition? _____
 I/I? _____
 Comments? _____

Walls

Type? _____
 Condition? _____
 I/I? _____
 Comments? _____

Steps

Type? _____
 Condition? _____
 Comments? _____

Bench

Type? _____
 Condition? _____
 I/I? _____
 Comments: _____

Invert

Type? _____
 Condition? _____
 I/I? _____
 Comments: _____

Outlet Pipe

Position: _____
 Diameter? _____
 Type? _____

Inlet Pipe #1

Position: _____
 Diameter? _____
 Type? _____

Inlet Pipe #2

Position: _____
 Diameter? _____
 Type? _____

Inlet Pipe #3

Position: _____
 Diameter? _____
 Type? _____

Inlet Pipe #4

Position: _____
 Diameter? _____
 Type? _____

Other Comments

Could Not Locate

Exterior Manhole Photo



Interior Manhole Photo



MANHOLE INSPECTION FORM

Logistics

Client: Enfield, NH
 Date: 8/14/2019
 Time: 2:10
 Staff Initials: TH

MH ID, Location & Photos

Manhole ID#: 411
 Accessible? No
 Street: Chosen Vale Ln
 Near House #: _____
 Exterior Photo #: _____
 Interior Photo #: _____

Manhole Location

Street? No
 Easement? Yes
 Other? _____
 Subject to Flooding? _____

Frame & Cover

Cover Buried? _____
 Type? _____
 Frame Cond? _____
 Cover Cond? _____

Holes? _____
 Cover I/I? _____
 Comments _____

Overall Depth

Inches from F/C to Invert
 of Manhole: _____

Riser

Type? _____
 Condition? _____
 I/I? _____
 Comments? _____

Walls

Type? _____
 Condition? _____
 I/I? _____
 Comments? _____

Steps

Type? _____
 Condition? _____
 Comments? _____

Bench

Type? _____
 Condition? _____
 I/I? _____
 Comments: _____

Invert

Type? _____
 Condition? _____
 I/I? _____
 Comments: _____

Outlet Pipe

Position: _____
 Diameter? _____
 Type? _____

Inlet Pipe #1

Position: _____
 Diameter? _____
 Type? _____

Inlet Pipe #2

Position: _____
 Diameter? _____
 Type? _____

Inlet Pipe #3

Position: _____
 Diameter? _____
 Type? _____

Inlet Pipe #4

Position: _____
 Diameter? _____
 Type? _____

Other Comments

Could Not Locate

Exterior Manhole Photo



Interior Manhole Photo



MANHOLE INSPECTION FORM

Logistics

Client: Enfield, NH
 Date: 8/14/2019
 Time: 1:17
 Staff Initials: TH

MH ID, Location & Photos

Manhole ID#: 412
 Accessible? Yes
 Street: Chosen Vale Ln
 Near House #: _____
 Exterior Photo #: 412A
 Interior Photo #: 412B

Manhole Location

Street? No
 Easement? Yes
 Other? _____
 Subject to Flooding? No

Frame & Cover

Cover Buried? No
 Type? Metal
 Frame Cond? Good
 Cover Cond? Good

Holes? No
 Cover I/I? No
 Comments: _____

Overall Depth

Inches from F/C to Invert
 of Manhole: 76

Riser

Type? None
 Condition? _____
 I/I? _____
 Comments? _____

Walls

Type? Precast Concrete
 Condition? Good
 I/I? Past Inactive
 Comments? _____

Steps

Type? Plastic Coated
 Condition? Good
 Comments? _____

Bench

Type? Brick
 Condition? Good
 I/I? None
 Comments: _____

Invert

Type? Brick
 Condition? Good
 I/I? None
 Comments: _____

Outlet Pipe

Position: 6
 Diameter? 12
 Type? PVC

Inlet Pipe #1

Position: 12
 Diameter? 12
 Type? PVC

Inlet Pipe #2

Position: _____
 Diameter? _____
 Type? _____

Inlet Pipe #3

Position: _____
 Diameter? _____
 Type? _____

Inlet Pipe #4

Position: _____
 Diameter? _____
 Type? _____

Other Comments

Exterior Manhole Photo



Interior Manhole Photo



MANHOLE INSPECTION FORM

Logistics

Client: Enfield, NH
 Date: 8/14/2019
 Time: 1:59
 Staff Initials: ML

MH ID, Location & Photos

Manhole ID#: 413
 Accessible? Yes
 Street: Chosen Vale Ln
 Near House #: _____
 Exterior Photo #: 413A
 Interior Photo #: 413B

Manhole Location

Street? No
 Easement? Yes
 Other? _____
 Subject to Flooding? No

Frame & Cover

Cover Buried? No
 Type? Metal
 Frame Cond? Good
 Cover Cond? Good

Holes? No
 Cover I/I? No
 Comments: _____

Overall Depth

Inches from F/C to Invert
 of Manhole: 68

Riser

Type? Concrete Ring
 Condition? Fair
 I/I? Past Inactive
 Comments: _____

Walls

Type? Precast Concrete
 Condition? Fair
 I/I? Past Inactive
 Comments: _____

Steps

Type? Plastic Coated
 Condition? Good
 Comments: _____

Bench

Type? Brick
 Condition? Good
 I/I? None
 Comments: _____

Invert

Type? Brick
 Condition? Good
 I/I? None
 Comments: _____

Outlet Pipe

Position: 6
 Diameter? 12
 Type? PVC

Inlet Pipe #1

Position: 12
 Diameter? 12
 Type? PVC

Inlet Pipe #2

Position: _____
 Diameter? _____
 Type? _____

Inlet Pipe #3

Position: _____
 Diameter? _____
 Type? _____

Inlet Pipe #4

Position: _____
 Diameter? _____
 Type? _____

Other Comments

Exterior Manhole Photo



Interior Manhole Photo



MANHOLE INSPECTION FORM

Logistics

Client: Enfield, NH
 Date: 8/14/2019
 Time: 1:41
 Staff Initials: TH

MH ID, Location & Photos

Manhole ID#: 414
 Accessible? Yes
 Street: Chosen Vale Ln
 Near House #: _____
 Exterior Photo #: 414A
 Interior Photo #: 414B

Manhole Location

Street? No
 Easement? Yes
 Other? _____
 Subject to Flooding? No

Frame & Cover

Cover Buried? No
 Type? Metal
 Frame Cond? Good
 Cover Cond? Good

Holes? No
 Cover I/I? No
 Comments: _____

Overall Depth

Inches from F/C to Invert
 of Manhole: 59

Riser

Type? Brick
 Condition? Fair
 I/I? Past Inactive
 Comments? _____

Walls

Type? Precast Concrete
 Condition? Good
 I/I? Past Inactive
 Comments? _____

Steps

Type? Plastic Coated
 Condition? Good
 Comments? _____

Bench

Type? Brick
 Condition? Good
 I/I? None
 Comments: _____

Invert

Type? Brick
 Condition? Good
 I/I? None
 Comments: _____

Outlet Pipe

Position: 6
 Diameter? 12
 Type? PVC

Inlet Pipe #1

Position: 12
 Diameter? 12
 Type? PVC

Inlet Pipe #2

Position: _____
 Diameter? _____
 Type? _____

Inlet Pipe #3

Position: _____
 Diameter? _____
 Type? _____

Inlet Pipe #4

Position: _____
 Diameter? _____
 Type? _____

Other Comments

Exterior Manhole Photo



Interior Manhole Photo



MANHOLE INSPECTION FORM

Logistics

Client: Enfield, NH
 Date: 8/14/2019
 Time: 1:53
 Staff Initials: ML

MH ID, Location & Photos

Manhole ID#: 415
 Accessible? Yes
 Street: Route 4A
 Near House #: 387
 Exterior Photo #: 415A
 Interior Photo #: 415B

Manhole Location

Street? No
 Easement? Yes
 Other? _____
 Subject to Flooding? No

Frame & Cover

Cover Buried? No
 Type? Metal
 Frame Cond? Good
 Cover Cond? Good

Holes? No
 Cover I/I? No
 Comments: _____

Overall Depth

Inches from F/C to Invert
 of Manhole: 95

Riser

Type? Concrete Ring
 Condition? Fair
 I/I? Past Inactive
 Comments? _____

Walls

Type? Precast Concrete
 Condition? Fair
 I/I? Past Inactive
 Comments? _____

Steps

Type? Plastic Coated
 Condition? Good
 Comments? _____

Bench

Type? Brick
 Condition? Good
 I/I? None
 Comments: _____

Invert

Type? Brick
 Condition? Good
 I/I? None
 Comments: _____

Outlet Pipe

Position: 6
 Diameter? 12
 Type? PVC

Inlet Pipe #1

Position: 12
 Diameter? 12
 Type? PVC

Inlet Pipe #2

Position: 9
 Diameter? 8
 Type? PVC

Inlet Pipe #3

Position: _____
 Diameter? _____
 Type? _____

Inlet Pipe #4

Position: _____
 Diameter? _____
 Type? _____

Other Comments

Exterior Manhole Photo



Interior Manhole Photo



MANHOLE INSPECTION FORM

Logistics

Client: Enfield, NH
 Date: 4/19/2019
 Time: 8:39
 Staff Initials: TH

MH ID, Location & Photos

Manhole ID#: 416
 Accessible? Yes
 Street: Route 4A
 Near House #: 387
 Exterior Photo #: 416A
 Interior Photo #: 416B

Manhole Location

Street? No
 Easement? Yes
 Other? _____
 Subject to Flooding? No

Frame & Cover

Cover Buried? No
 Type? Metal
 Frame Cond? Good
 Cover Cond? Good

Holes? No
 Cover I/I? No
 Comments _____

Overall Depth

Inches from F/C to Invert
 of Manhole: 95

Riser

Type? None
 Condition? _____
 I/I? _____
 Comments? _____

Walls

Type? Precast Concrete
 Condition? Fair
 I/I? Active Light
 Comments? Active Light I/I

Steps

Type? Plastic Coated
 Condition? Good
 Comments? _____

Bench

Type? Brick
 Condition? Good
 I/I? Active Light
 Comments: Active Light I/I

Invert

Type? Brick
 Condition? Good
 I/I? None
 Comments: _____

Outlet Pipe

Position: 6
 Diameter? 12
 Type? PVC

Inlet Pipe #1

Position: 12
 Diameter? 12
 Type? PVC

Inlet Pipe #2

Position: _____
 Diameter? _____
 Type? _____

Inlet Pipe #3

Position: _____
 Diameter? _____
 Type? _____

Inlet Pipe #4

Position: _____
 Diameter? _____
 Type? _____

Other Comments

Active Light I/I

Exterior Manhole Photo



Interior Manhole Photo



MANHOLE INSPECTION FORM

Logistics

Client: Enfield, NH
 Date: 8/15/2019
 Time: 1:15
 Staff Initials: ML

MH ID, Location & Photos

Manhole ID#: 417
 Accessible? Yes
 Street: Route 4A
 Near House #: Pump Station
 Exterior Photo #: 417A
 Interior Photo #: 417B

Manhole Location

Street? No
 Easement? Yes
 Other? _____
 Subject to Flooding? No

Frame & Cover

Cover Buried? No
 Type? Metal
 Frame Cond? Good
 Cover Cond? Good

Holes? No
 Cover I/I? No
 Comments: _____

Overall Depth

Inches from F/C to Invert
 of Manhole: 169

Riser

Type? Brick
 Condition? Fair
 I/I? Past Inactive
 Comments? _____

Walls

Type? Precast Concrete
 Condition? Fair
 I/I? Past Inactive
 Comments? _____

Steps

Type? None
 Condition? _____
 Comments? _____

Bench

Type? Concrete
 Condition? Fair
 I/I? None
 Comments: _____

Invert

Type? None
 Condition? _____
 I/I? _____
 Comments: _____

Outlet Pipe

Position: 6
 Diameter? 12
 Type? DI

Inlet Pipe #1

Position: 12
 Diameter? 12
 Type? DI

Inlet Pipe #2

Position: _____
 Diameter? _____
 Type? _____

Inlet Pipe #3

Position: _____
 Diameter? _____
 Type? _____

Inlet Pipe #4

Position: _____
 Diameter? _____
 Type? _____

Other Comments

Pump Station

Exterior Manhole Photo



Interior Manhole Photo



MANHOLE INSPECTION FORM

Logistics

Client: Enfield, NH
 Date: 7/24/2019
 Time: 11:40
 Staff Initials: ML

MH ID, Location & Photos

Manhole ID#: 500
 Accessible? Yes
 Street: Route 4
 Near House #: _____
 Exterior Photo #: 500A
 Interior Photo #: 500B

Manhole Location

Street? Yes
 Easement? No
 Other? _____
 Subject to Flooding? No

Frame & Cover

Cover Buried? No
 Type? Metal
 Frame Cond? Good
 Cover Cond? Good

Holes? No
 Cover I/I? No
 Comments: _____

Overall Depth

Inches from F/C to Invert
 of Manhole: 107

Riser

Type? Brick
 Condition? Fair
 I/I? Past Inactive
 Comments: _____

Walls

Type? Precast Concrete
 Condition? Fair
 I/I? Past Inactive
 Comments: _____

Steps

Type? None
 Condition? _____
 Comments: _____

Bench

Type? Brick
 Condition? Good
 I/I? Past Inactive
 Comments: _____

Invert

Type? Brick
 Condition? Good
 I/I? None
 Comments: _____

Outlet Pipe

Position: 6
 Diameter? 8
 Type? PVC

Inlet Pipe #1

Position: 12
 Diameter? 8
 Type? PVC

Inlet Pipe #2

Position: _____
 Diameter? _____
 Type? _____

Inlet Pipe #3

Position: _____
 Diameter? _____
 Type? _____

Inlet Pipe #4

Position: _____
 Diameter? _____
 Type? _____

Other Comments

Exterior Manhole Photo



Interior Manhole Photo



MANHOLE INSPECTION FORM

Logistics

Client: Enfield, NH
 Date: 7/24/2019
 Time: 11:43
 Staff Initials: TH

MH ID, Location & Photos

Manhole ID#: 501
 Accessible? Yes
 Street: Route 4
 Near House #: Enfield House of Pizza
 Exterior Photo #: 501A
 Interior Photo #: 501B

Manhole Location

Street? Yes
 Easement? No
 Other? _____
 Subject to Flooding? No

Frame & Cover

Cover Buried? No
 Type? Metal
 Frame Cond? Good
 Cover Cond? Good

Holes? No
 Cover I/I? No
 Comments: _____

Overall Depth

Inches from F/C to Invert
 of Manhole: 111

Riser

Type? Brick
 Condition? Poor
 I/I? Past Inactive
 Comments? _____

Walls

Type? Precast Concrete
 Condition? Good
 I/I? Past Inactive
 Comments? _____

Steps

Type? None
 Condition? _____
 Comments? _____

Bench

Type? Brick
 Condition? Good
 I/I? None
 Comments: _____

Invert

Type? Brick
 Condition? Good
 I/I? None
 Comments: _____

Outlet Pipe

Position: 6
 Diameter? 8
 Type? PVC

Inlet Pipe #1

Position: 12
 Diameter? 8
 Type? PVC

Inlet Pipe #2

Position: _____
 Diameter? _____
 Type? _____

Inlet Pipe #3

Position: _____
 Diameter? _____
 Type? _____

Inlet Pipe #4

Position: _____
 Diameter? _____
 Type? _____

Other Comments

Exterior Manhole Photo



Interior Manhole Photo



MANHOLE INSPECTION FORM

Logistics

Client: Enfield, NH
 Date: 7/24/2019
 Time: 11:30
 Staff Initials: ML

MH ID, Location & Photos

Manhole ID#: 502
 Accessible? Yes
 Street: Route 4
 Near House #: Family Dollar
 Exterior Photo #: 502A
 Interior Photo #: 502B

Manhole Location

Street? Yes
 Easement? No
 Other? _____
 Subject to Flooding? No

Frame & Cover

Cover Buried? No
 Type? Metal
 Frame Cond? Good
 Cover Cond? Good

Holes? No
 Cover I/I? No
 Comments: _____

Overall Depth

Inches from F/C to Invert
 of Manhole: 179

Riser

Type? Brick
 Condition? Fair
 I/I? Past Inactive
 Comments: _____

Walls

Type? Precast Concrete
 Condition? Good
 I/I? Past Inactive
 Comments: _____

Steps

Type? None
 Condition? _____
 Comments: _____

Bench

Type? Brick
 Condition? Good
 I/I? None
 Comments: _____

Invert

Type? Brick
 Condition? Good
 I/I? None
 Comments: _____

Outlet Pipe

Position: 6
 Diameter? 8
 Type? PVC

Inlet Pipe #1

Position: 12
 Diameter? 8
 Type? PVC

Inlet Pipe #2

Position: _____
 Diameter? _____
 Type? _____

Inlet Pipe #3

Position: _____
 Diameter? _____
 Type? _____

Inlet Pipe #4

Position: _____
 Diameter? _____
 Type? _____

Other Comments

Exterior Manhole Photo



Interior Manhole Photo



MANHOLE INSPECTION FORM

Logistics

Client: Enfield, NH
 Date: 7/24/2019
 Time: 11:25
 Staff Initials: TH

MH ID, Location & Photos

Manhole ID#: 503
 Accessible? Yes
 Street: Route 4
 Near House #: 3
 Exterior Photo #: 503A
 Interior Photo #: 503B

Manhole Location

Street? Yes
 Easement? No
 Other? _____
 Subject to Flooding? No

Frame & Cover

Cover Buried? No
 Type? Metal
 Frame Cond? Good
 Cover Cond? Good

Holes? No
 Cover I/I? No
 Comments: _____

Overall Depth

Inches from F/C to Invert
 of Manhole: 157

Riser

Type? Brick
 Condition? Good
 I/I? Past Inactive
 Comments: _____

Walls

Type? Precast Concrete
 Condition? Good
 I/I? Past Inactive
 Comments: _____

Steps

Type? None
 Condition? _____
 Comments: _____

Bench

Type? Brick
 Condition? Good
 I/I? None
 Comments: _____

Invert

Type? Brick
 Condition? Good
 I/I? None
 Comments: _____

Outlet Pipe

Position: 6
 Diameter? 8
 Type? PVC

Inlet Pipe #1

Position: 12
 Diameter? 8
 Type? PVC

Inlet Pipe #2

Position: _____
 Diameter? _____
 Type? _____

Inlet Pipe #3

Position: _____
 Diameter? _____
 Type? _____

Inlet Pipe #4

Position: _____
 Diameter? _____
 Type? _____

Other Comments

Exterior Manhole Photo



Interior Manhole Photo



MANHOLE INSPECTION FORM

Logistics

Client: Enfield, NH
 Date: 7/24/2019
 Time: 11:18
 Staff Initials: ML

MH ID, Location & Photos

Manhole ID#: 504
 Accessible? Yes
 Street: Route 4
 Near House #: Kiote Lawn Mowers
 Exterior Photo #: 504A
 Interior Photo #: 504B

Manhole Location

Street? Yes
 Easement? No
 Other? _____
 Subject to Flooding? No

Frame & Cover

Cover Buried? No
 Type? Metal
 Frame Cond? Good
 Cover Cond? Good

Holes? No
 Cover I/I? No
 Comments: _____

Overall Depth

Inches from F/C to Invert
 of Manhole: 116

Riser

Type? Brick
 Condition? Fair
 I/I? Past Inactive
 Comments? _____

Walls

Type? Precast Concrete
 Condition? Good
 I/I? Past Inactive
 Comments? _____

Steps

Type? None
 Condition? _____
 Comments? _____

Bench

Type? Brick
 Condition? Fair
 I/I? Past Inactive
 Comments: _____

Invert

Type? Brick
 Condition? Fair
 I/I? None
 Comments: _____

Outlet Pipe

Position: 6
 Diameter? 8
 Type? PVC

Inlet Pipe #1

Position: 12
 Diameter? 8
 Type? PVC

Inlet Pipe #2

Position: 2
 Diameter? 8
 Type? PVC

Inlet Pipe #3

Position: _____
 Diameter? _____
 Type? _____

Inlet Pipe #4

Position: _____
 Diameter? _____
 Type? _____

Other Comments

Exterior Manhole Photo



Interior Manhole Photo



MANHOLE INSPECTION FORM

Logistics

Client: Enfield, NH
 Date: 7/24/2019
 Time: 11:11
 Staff Initials: TH

MH ID, Location & Photos

Manhole ID#: 505
 Accessible? Yes
 Street: Route 4
 Near House #: Cummings Rd
 Exterior Photo #: 505A
 Interior Photo #: 505B

Manhole Location

Street? Yes
 Easement? No
 Other? _____
 Subject to Flooding? No

Frame & Cover

Cover Buried? No
 Type? Metal
 Frame Cond? Good
 Cover Cond? Good

Holes? No
 Cover I/I? No
 Comments: _____

Overall Depth

Inches from F/C to Invert
 of Manhole: _____

Riser

Type? Brick
 Condition? Good
 I/I? Past Inactive
 Comments? _____

Walls

Type? Precast Concrete
 Condition? Good
 I/I? Past Inactive
 Comments? _____

Steps

Type? None
 Condition? _____
 Comments? _____

Bench

Type? Brick
 Condition? Good
 I/I? None
 Comments: _____

Invert

Type? Brick
 Condition? Good
 I/I? None
 Comments: _____

Outlet Pipe

Position: 6
 Diameter? 8
 Type? PVC

Inlet Pipe #1

Position: 12
 Diameter? 8
 Type? PVC

Inlet Pipe #2

Position: 9
 Diameter? 8
 Type? PVC

Inlet Pipe #3

Position: _____
 Diameter? _____
 Type? _____

Inlet Pipe #4

Position: _____
 Diameter? _____
 Type? _____

Other Comments

Exterior Manhole Photo



Interior Manhole Photo



MANHOLE INSPECTION FORM

Logistics

Client: Enfield, NH
 Date: 5/20/2019
 Time: 12:50
 Staff Initials: TH

MH ID, Location & Photos

Manhole ID#: 506
 Accessible? Yes
 Street: Route 4
 Near House #: _____
 Exterior Photo #: 506A
 Interior Photo #: 506B

Manhole Location

Street? Yes
 Easement? No
 Other? _____
 Subject to Flooding? No

Frame & Cover

Cover Buried? No
 Type? Metal
 Frame Cond? Good
 Cover Cond? Good

Holes? No
 Cover I/I? No
 Comments: _____

Overall Depth

Inches from F/C to Invert
 of Manhole: 133

Riser

Type? Brick
 Condition? Fair
 I/I? Past Inactive
 Comments? _____

Walls

Type? Precast Concrete
 Condition? Good
 I/I? Past Inactive
 Comments? _____

Steps

Type? None
 Condition? _____
 Comments? _____

Bench

Type? Brick
 Condition? Good
 I/I? None
 Comments: _____

Invert

Type? Brick
 Condition? Good
 I/I? None
 Comments: _____

Outlet Pipe

Position: 6
 Diameter? 10
 Type? PVC

Inlet Pipe #1

Position: 12
 Diameter? 8
 Type? PVC

Inlet Pipe #2

Position: _____
 Diameter? _____
 Type? _____

Inlet Pipe #3

Position: _____
 Diameter? _____
 Type? _____

Inlet Pipe #4

Position: _____
 Diameter? _____
 Type? _____

Other Comments

Exterior Manhole Photo



Interior Manhole Photo

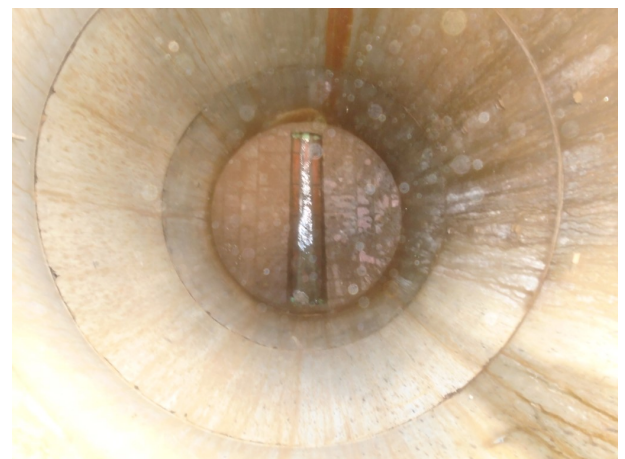

MANHOLE INSPECTION FORM

Logistics

Client: Enfield, NH
 Date: 5/20/2019
 Time: 12:40
 Staff Initials: TH

MH ID, Location & Photos

Manhole ID#: 507
 Accessible? Yes
 Street: Route 4
 Near House #: Mascoma Ceramics
 Exterior Photo #: 507A
 Interior Photo #: 507B

Manhole Location

Street? Yes
 Easement? No
 Other? _____
 Subject to Flooding? No

Frame & Cover

Cover Buried? No
 Type? Metal
 Frame Cond? Good
 Cover Cond? Good

Holes? No
 Cover I/I? No
 Comments _____

Overall Depth

Inches from F/C to Invert
 of Manhole: 167

Riser

Type? Brick
 Condition? Fair
 I/I? Past Inactive
 Comments? _____

Walls

Type? Precast Concrete
 Condition? Good
 I/I? Past Inactive
 Comments? _____

Steps

Type? None
 Condition? _____
 Comments? _____

Bench

Type? Brick
 Condition? Good
 I/I? None
 Comments: _____

Invert

Type? Brick
 Condition? Good
 I/I? None
 Comments: _____

Outlet Pipe

Position: 6
 Diameter? 10
 Type? PVC

Inlet Pipe #1

Position: 12
 Diameter? 10
 Type? PVC

Inlet Pipe #2

Position: 1
 Diameter? 8
 Type? PVC

Inlet Pipe #3

Position: _____
 Diameter? _____
 Type? _____

Inlet Pipe #4

Position: _____
 Diameter? _____
 Type? _____

Other Comments

Exterior Manhole Photo



Interior Manhole Photo



MANHOLE INSPECTION FORM

Logistics

Client: Enfield, NH
 Date: 7/24/2019
 Time: 10:49
 Staff Initials: ML

MH ID, Location & Photos

Manhole ID#: 508
 Accessible? Yes
 Street: Route 4
 Near House #: _____
 Exterior Photo #: 508A
 Interior Photo #: 508B

Manhole Location

Street? Yes
 Easement? No
 Other? _____
 Subject to Flooding? No

Frame & Cover

Cover Buried? No
 Type? Metal
 Frame Cond? Good
 Cover Cond? Good

Holes? No
 Cover I/I? No
 Comments: _____

Overall Depth

Inches from F/C to Invert
 of Manhole: 211

Riser

Type? Brick
 Condition? Fair
 I/I? Past Inactive
 Comments? _____

Walls

Type? Precast Concrete
 Condition? Fair
 I/I? Past Inactive
 Comments? _____

Steps

Type? None
 Condition? _____
 Comments? _____

Bench

Type? Brick
 Condition? Fair
 I/I? Past Inactive
 Comments: _____

Invert

Type? Brick
 Condition? Fair
 I/I? None
 Comments: _____

Outlet Pipe

Position: 6
 Diameter? 10
 Type? PVC

Inlet Pipe #1

Position: 12
 Diameter? 10
 Type? PVC

Inlet Pipe #2

Position: _____
 Diameter? _____
 Type? _____

Inlet Pipe #3

Position: _____
 Diameter? _____
 Type? _____

Inlet Pipe #4

Position: _____
 Diameter? _____
 Type? _____

Other Comments

Exterior Manhole Photo



Interior Manhole Photo



MANHOLE INSPECTION FORM

Logistics

Client: Enfield, NH
 Date: 5/20/2019
 Time: 12:32
 Staff Initials: TH

MH ID, Location & Photos

Manhole ID#: 509
 Accessible? Yes
 Street: Route 4
 Near House #: McConnell Rd
 Exterior Photo #: 509A
 Interior Photo #: 509B

Manhole Location

Street? Yes
 Easement? No
 Other? _____
 Subject to Flooding? No

Frame & Cover

Cover Buried? No
 Type? Metal
 Frame Cond? Good
 Cover Cond? Good

Holes? No
 Cover I/I? No
 Comments: _____

Overall Depth

Inches from F/C to Invert
 of Manhole: 255

Riser

Type? Brick
 Condition? Fair
 I/I? Past Inactive
 Comments? _____

Walls

Type? Precast Concrete
 Condition? Fair
 I/I? Active Light
 Comments? Active Light I/I

Steps

Type? None
 Condition? _____
 Comments? _____

Bench

Type? Brick
 Condition? Good
 I/I? Active Light
 Comments: Active Light I/I

Invert

Type? Brick
 Condition? Good
 I/I? None
 Comments: _____

Outlet Pipe

Position: 6
 Diameter? 12
 Type? PVC

Inlet Pipe #1

Position: 12
 Diameter? 8
 Type? PVC

Inlet Pipe #2

Position: 3
 Diameter? 10
 Type? PVC

Inlet Pipe #3

Position: 9
 Diameter? 8
 Type? PVC

Inlet Pipe #4

Position: _____
 Diameter? _____
 Type? _____

Other Comments

Active Light I/I

Exterior Manhole Photo



Interior Manhole Photo



MANHOLE INSPECTION FORM

Logistics

Client: Enfield, NH
 Date: 5/15/2019
 Time: 9:27
 Staff Initials: TH

MH ID, Location & Photos

Manhole ID#: 510
 Accessible? Yes
 Street: McConnell Rd
 Near House #: 26
 Exterior Photo #: 510A
 Interior Photo #: 510B

Manhole Location

Street? Yes
 Easement? No
 Other? _____
 Subject to Flooding? No

Frame & Cover

Cover Buried? Yes
 Type? Metal
 Frame Cond? Fair
 Cover Cond? Fair

Holes? No
 Cover I/I? No
 Comments: _____

Overall Depth

Inches from F/C to Invert
 of Manhole: 77

Riser

Type? Brick
 Condition? Fair
 I/I? Past Inactive
 Comments? _____

Walls

Type? Precast Concrete
 Condition? Fair
 I/I? Active Light
 Comments? Active Light I/I

Steps

Type? None
 Condition? _____
 Comments? _____

Bench

Type? Brick
 Condition? Fair
 I/I? Active Light
 Comments: Active Light I/I

Invert

Type? Brick
 Condition? Good
 I/I? None
 Comments: _____

Outlet Pipe

Position: 6
 Diameter? 8
 Type? PVC

Inlet Pipe #1

Position: _____
 Diameter? _____
 Type? _____

Inlet Pipe #2

Position: _____
 Diameter? _____
 Type? _____

Inlet Pipe #3

Position: _____
 Diameter? _____
 Type? _____

Inlet Pipe #4

Position: _____
 Diameter? _____
 Type? _____

Other Comments

Active Light I/I

Exterior Manhole Photo



Interior Manhole Photo



MANHOLE INSPECTION FORM

Logistics

Client: Enfield, NH
 Date: 5/15/2019
 Time: 9:44
 Staff Initials: TH

MH ID, Location & Photos

Manhole ID#: 511
 Accessible? Yes
 Street: McConnell Rd
 Near House #: 17
 Exterior Photo #: 511A
 Interior Photo #: 511B

Manhole Location

Street? Yes
 Easement? No
 Other? _____
 Subject to Flooding? No

Frame & Cover

Cover Buried? Yes
 Type? Metal
 Frame Cond? Fair
 Cover Cond? Fair

Holes? No
 Cover I/I? No
 Comments: _____

Overall Depth

Inches from F/C to Invert
 of Manhole: 132

Riser

Type? Brick
 Condition? Good
 I/I? Past Inactive
 Comments? _____

Walls

Type? Precast Concrete
 Condition? Fair
 I/I? Active Light
 Comments? Active Light I/I

Steps

Type? None
 Condition? _____
 Comments? _____

Bench

Type? Brick
 Condition? Good
 I/I? Active Light
 Comments: Active Light I/I

Invert

Type? Brick
 Condition? Good
 I/I? None
 Comments: _____

Outlet Pipe

Position: 6
 Diameter? 8
 Type? PVC

Inlet Pipe #1

Position: 12
 Diameter? 8
 Type? PVC

Inlet Pipe #2

Position: _____
 Diameter? _____
 Type? _____

Inlet Pipe #3

Position: _____
 Diameter? _____
 Type? _____

Inlet Pipe #4

Position: _____
 Diameter? _____
 Type? _____

Other Comments

Active Light I/I

Exterior Manhole Photo



Interior Manhole Photo



MANHOLE INSPECTION FORM

Logistics

Client: Enfield, NH
 Date: 5/15/2019
 Time: 9:39
 Staff Initials: TH

MH ID, Location & Photos

Manhole ID#: 512
 Accessible? Yes
 Street: McConnell Rd
 Near House #: 7
 Exterior Photo #: 512A
 Interior Photo #: 512B

Manhole Location

Street? Yes
 Easement? No
 Other? _____
 Subject to Flooding? No

Frame & Cover

Cover Buried? No
 Type? Metal
 Frame Cond? Good
 Cover Cond? Good

Holes? No
 Cover I/I? No
 Comments _____

Overall Depth

Inches from F/C to Invert
 of Manhole: 277

Riser

Type? Brick
 Condition? Fair
 I/I? Active Light
 Comments? Active Light I/I

Walls

Type? Precast Concrete
 Condition? Fair
 I/I? Past Inactive
 Comments? _____

Steps

Type? None
 Condition? _____
 Comments? _____

Bench

Type? Brick
 Condition? Good
 I/I? Active Light
 Comments: Active Light I/I

Invert

Type? Brick
 Condition? Good
 I/I? None
 Comments: _____

Outlet Pipe

Position: 6
 Diameter? 12
 Type? PVC

Inlet Pipe #1

Position: 3
 Diameter? 12
 Type? PVC

Inlet Pipe #2

Position: 9
 Diameter? 8
 Type? PVC

Inlet Pipe #3

Position: _____
 Diameter? _____
 Type? _____

Inlet Pipe #4

Position: _____
 Diameter? _____
 Type? _____

Other Comments

Active Light I/I

Exterior Manhole Photo



Interior Manhole Photo



MANHOLE INSPECTION FORM

Logistics

Client: Enfield, NH
 Date: 5/15/2019
 Time: 9:48
 Staff Initials: TH

MH ID, Location & Photos

Manhole ID#: 513
 Accessible? Yes
 Street: McConnell Rd
 Near House #: Pump Station
 Exterior Photo #: 513A
 Interior Photo #: 513B

Manhole Location

Street? No
 Easement? Yes
 Other? _____
 Subject to Flooding? No

Frame & Cover

Cover Buried? No
 Type? Metal
 Frame Cond? Good
 Cover Cond? Good

Holes? No
 Cover I/I? No
 Comments: _____

Overall Depth

Inches from F/C to Invert
 of Manhole: _____

Riser

Type? None
 Condition? _____
 I/I? _____
 Comments? _____

Walls

Type? Precast Concrete
 Condition? Good
 I/I? None
 Comments? _____

Steps

Type? None
 Condition? _____
 Comments? _____

Bench

Type? Concrete
 Condition? Good
 I/I? None
 Comments: _____

Invert

Type? None
 Condition? _____
 I/I? _____
 Comments: _____

Outlet Pipe

Position: _____
 Diameter? _____
 Type? _____

Inlet Pipe #1

Position: _____
 Diameter? _____
 Type? _____

Inlet Pipe #2

Position: _____
 Diameter? _____
 Type? _____

Inlet Pipe #3

Position: _____
 Diameter? _____
 Type? _____

Inlet Pipe #4

Position: _____
 Diameter? _____
 Type? _____

Other Comments

Enclosed Pipe - Pump Station

Exterior Manhole Photo



Interior Manhole Photo



MANHOLE INSPECTION FORM

Logistics

Client: Enfield, NH
 Date: 5/20/2019
 Time: 12:29
 Staff Initials: TH

MH ID, Location & Photos

Manhole ID#: 515
 Accessible? Yes
 Street: Route 4
 Near House #: Safflowers Flower Shop
 Exterior Photo #: 515A
 Interior Photo #: 515B

Manhole Location

Street? Yes
 Easement? No
 Other? _____
 Subject to Flooding? No

Frame & Cover

Cover Buried? No
 Type? Metal
 Frame Cond? Good
 Cover Cond? Good

Holes? No
 Cover I/I? No
 Comments: _____

Overall Depth

Inches from F/C to Invert
 of Manhole: 132

Riser

Type? Brick
 Condition? Fair
 I/I? Past Inactive
 Comments? _____

Walls

Type? Precast Concrete
 Condition? Good
 I/I? Past Inactive
 Comments? _____

Steps

Type? None
 Condition? _____
 Comments? _____

Bench

Type? Brick
 Condition? Good
 I/I? None
 Comments: _____

Invert

Type? Brick
 Condition? Good
 I/I? None
 Comments: _____

Outlet Pipe

Position: 6
 Diameter? 8
 Type? PVC

Inlet Pipe #1

Position: 12
 Diameter? 8
 Type? PVC

Inlet Pipe #2

Position: _____
 Diameter? _____
 Type? _____

Inlet Pipe #3

Position: _____
 Diameter? _____
 Type? _____

Inlet Pipe #4

Position: _____
 Diameter? _____
 Type? _____

Other Comments

Exterior Manhole Photo



Interior Manhole Photo



MANHOLE INSPECTION FORM

Logistics

Client: Enfield, NH
 Date: 7/24/2019
 Time: 9:41
 Staff Initials: TH

MH ID, Location & Photos

Manhole ID#: 516
 Accessible? Yes
 Street: Route 4
 Near House #: 460
 Exterior Photo #: 516A
 Interior Photo #: 516B

Manhole Location

Street? Yes
 Easement? No
 Other? _____
 Subject to Flooding? No

Frame & Cover

Cover Buried? No
 Type? Metal
 Frame Cond? Good
 Cover Cond? Good

Holes? No
 Cover I/I? No
 Comments: _____

Overall Depth

Inches from F/C to Invert
 of Manhole: 139

Riser

Type? Brick
 Condition? Fair
 I/I? Past Inactive
 Comments? _____

Walls

Type? Precast Concrete
 Condition? Good
 I/I? Past Inactive
 Comments? _____

Steps

Type? None
 Condition? _____
 Comments? _____

Bench

Type? Brick
 Condition? Good
 I/I? None
 Comments: _____

Invert

Type? Brick
 Condition? Good
 I/I? None
 Comments: _____

Outlet Pipe

Position: 6
 Diameter? 8
 Type? PVC

Inlet Pipe #1

Position: 12
 Diameter? 8
 Type? PVC

Inlet Pipe #2

Position: 3
 Diameter? 8
 Type? PVC

Inlet Pipe #3

Position: _____
 Diameter? _____
 Type? _____

Inlet Pipe #4

Position: _____
 Diameter? _____
 Type? _____

Other Comments

Exterior Manhole Photo



Interior Manhole Photo



MANHOLE INSPECTION FORM

Logistics

Client: Enfield, NH
 Date: 7/24/2019
 Time: 9:31
 Staff Initials: ML

MH ID, Location & Photos

Manhole ID#: 517
 Accessible? Yes
 Street: Route 4
 Near House #: 517
 Exterior Photo #: 517A
 Interior Photo #: 517B

Manhole Location

Street? Yes
 Easement? No
 Other? _____
 Subject to Flooding? No

Frame & Cover

Cover Buried? No
 Type? Metal
 Frame Cond? Good
 Cover Cond? Good

Holes? No
 Cover I/I? No
 Comments: _____

Overall Depth

Inches from F/C to Invert
 of Manhole: 90

Riser

Type? Brick
 Condition? Fair
 I/I? Past Inactive
 Comments? _____

Walls

Type? Precast Concrete
 Condition? Good
 I/I? Past Inactive
 Comments? _____

Steps

Type? None
 Condition? _____
 Comments? _____

Bench

Type? Brick
 Condition? Good
 I/I? None
 Comments: _____

Invert

Type? Brick
 Condition? Good
 I/I? None
 Comments: _____

Outlet Pipe

Position: 6
 Diameter? 8
 Type? PVC

Inlet Pipe #1

Position: 12
 Diameter? 8
 Type? PVC

Inlet Pipe #2

Position: _____
 Diameter? _____
 Type? _____

Inlet Pipe #3

Position: _____
 Diameter? _____
 Type? _____

Inlet Pipe #4

Position: _____
 Diameter? _____
 Type? _____

Other Comments

Exterior Manhole Photo



Interior Manhole Photo



MANHOLE INSPECTION FORM

Logistics

Client: Enfield, NH
 Date: 7/24/2019
 Time: 9:29
 Staff Initials: TH

MH ID, Location & Photos

Manhole ID#: 518
 Accessible? Yes
 Street: Route 4
 Near House #: 442
 Exterior Photo #: 518A
 Interior Photo #: 518B

Manhole Location

Street? Yes
 Easement? No
 Other? _____
 Subject to Flooding? No

Frame & Cover

Cover Buried? No
 Type? Metal
 Frame Cond? Good
 Cover Cond? Good

Holes? No
 Cover I/I? No
 Comments: _____

Overall Depth

Inches from F/C to Invert
 of Manhole: 96

Riser

Type? Brick
 Condition? Good
 I/I? Past Inactive
 Comments? _____

Walls

Type? Precast Concrete
 Condition? Good
 I/I? Past Inactive
 Comments? _____

Steps

Type? None
 Condition? _____
 Comments? _____

Bench

Type? Brick
 Condition? Good
 I/I? None
 Comments: _____

Invert

Type? Brick
 Condition? Good
 I/I? None
 Comments: _____

Outlet Pipe

Position: 6
 Diameter? 8
 Type? PVC

Inlet Pipe #1

Position: _____
 Diameter? _____
 Type? _____

Inlet Pipe #2

Position: _____
 Diameter? _____
 Type? _____

Inlet Pipe #3

Position: _____
 Diameter? _____
 Type? _____

Inlet Pipe #4

Position: _____
 Diameter? _____
 Type? _____

Other Comments

Exterior Manhole Photo



Interior Manhole Photo

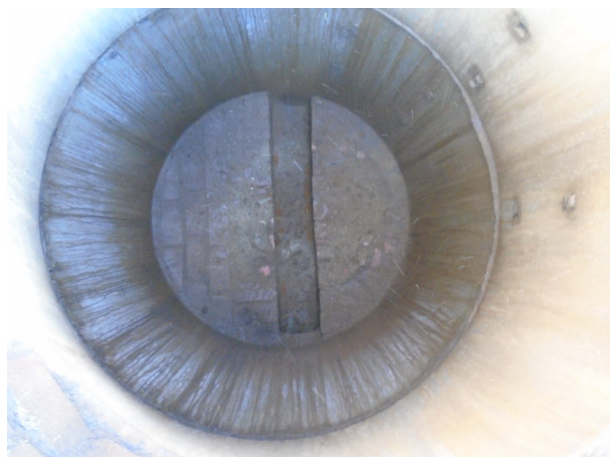

MANHOLE INSPECTION FORM

Logistics

Client: Enfield, NH
 Date: 7/24/2019
 Time: 9:18
 Staff Initials: TH

MH ID, Location & Photos

Manhole ID#: 520
 Accessible? Yes
 Street: Route 4
 Near House #: Ricker Funeral Home
 Exterior Photo #: 520A
 Interior Photo #: 520B

Manhole Location

Street? Yes
 Easement? No
 Other? _____
 Subject to Flooding? No

Frame & Cover

Cover Buried? No
 Type? Metal
 Frame Cond? Good
 Cover Cond? Good

Holes? No
 Cover I/I? No
 Comments _____

Overall Depth

Inches from F/C to Invert
 of Manhole: 112

Riser

Type? Brick
 Condition? Good
 I/I? Past Inactive
 Comments? _____

Walls

Type? Precast Concrete
 Condition? Good
 I/I? Past Inactive
 Comments? _____

Steps

Type? None
 Condition? _____
 Comments? _____

Bench

Type? Brick
 Condition? Good
 I/I? None
 Comments: _____

Invert

Type? Brick
 Condition? Good
 I/I? None
 Comments: _____

Outlet Pipe

Position: 6
 Diameter? 8
 Type? PVC

Inlet Pipe #1

Position: _____
 Diameter? _____
 Type? _____

Inlet Pipe #2

Position: _____
 Diameter? _____
 Type? _____

Inlet Pipe #3

Position: _____
 Diameter? _____
 Type? _____

Inlet Pipe #4

Position: _____
 Diameter? _____
 Type? _____

Other Comments

Exterior Manhole Photo



Interior Manhole Photo

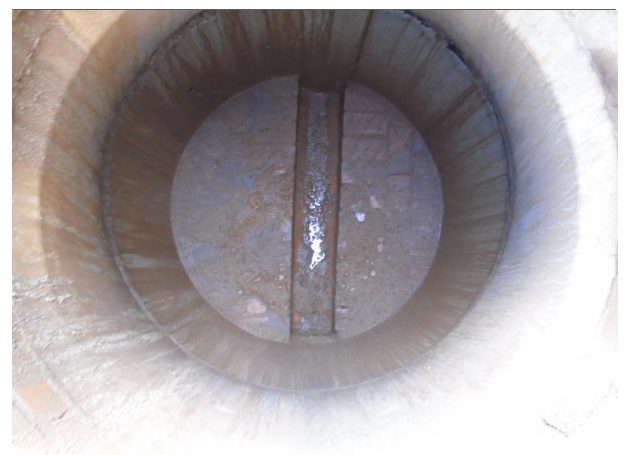

MANHOLE INSPECTION FORM

Logistics

Client: Enfield, NH
 Date: 7/24/2019
 Time: 9:06
 Staff Initials: ML

MH ID, Location & Photos

Manhole ID#: 521
 Accessible? Yes
 Street: Route 4
 Near House #: 427
 Exterior Photo #: 521A
 Interior Photo #: 521B

Manhole Location

Street? Yes
 Easement? No
 Other? _____
 Subject to Flooding? No

Frame & Cover

Cover Buried? No
 Type? Metal
 Frame Cond? Good
 Cover Cond? Good

Holes? No
 Cover I/I? No
 Comments _____

Overall Depth

Inches from F/C to Invert
 of Manhole: 124

Riser

Type? Brick
 Condition? Fair
 I/I? Past Inactive
 Comments _____

Walls

Type? Precast Concrete
 Condition? Fair
 I/I? Past Inactive
 Comments _____

Steps

Type? Plastic Coated
 Condition? Good
 Comments _____

Bench

Type? Brick
 Condition? Good
 I/I? None
 Comments _____

Invert

Type? Brick
 Condition? Good
 I/I? None
 Comments _____

Outlet Pipe

Position: 6
 Diameter? 8
 Type? PVC

Inlet Pipe #1

Position: 12
 Diameter? 8
 Type? PVC

Inlet Pipe #2

Position: _____
 Diameter? _____
 Type? _____

Inlet Pipe #3

Position: _____
 Diameter? _____
 Type? _____

Inlet Pipe #4

Position: _____
 Diameter? _____
 Type? _____

Other Comments

Exterior Manhole Photo



Interior Manhole Photo



MANHOLE INSPECTION FORM

Logistics

Client: Enfield, NH
 Date: 7/24/2019
 Time: 8:56
 Staff Initials: TH

MH ID, Location & Photos

Manhole ID#: 523
 Accessible? Yes
 Street: Route 4
 Near House #: 414
 Exterior Photo #: 523A
 Interior Photo #: 523B

Manhole Location

Street? Yes
 Easement? No
 Other? _____
 Subject to Flooding? No

Frame & Cover

Cover Buried? No
 Type? Metal
 Frame Cond? Good
 Cover Cond? Good

Holes? No
 Cover I/I? No
 Comments _____

Overall Depth

Inches from F/C to Invert
 of Manhole: 110

Riser

Type? Brick
 Condition? Fair
 I/I? Past Inactive
 Comments? _____

Walls

Type? Precast Concrete
 Condition? Good
 I/I? Past Inactive
 Comments? _____

Steps

Type? None
 Condition? _____
 Comments? _____

Bench

Type? Brick
 Condition? Good
 I/I? Active Light
 Comments: Active Light I/I

Invert

Type? Brick
 Condition? Good
 I/I? None
 Comments: _____

Outlet Pipe

Position: 6
 Diameter? 8
 Type? PVC

Inlet Pipe #1

Position: 12
 Diameter? 8
 Type? PVC

Inlet Pipe #2

Position: 9
 Diameter? 8
 Type? PVC

Inlet Pipe #3

Position: _____
 Diameter? _____
 Type? _____

Inlet Pipe #4

Position: _____
 Diameter? _____
 Type? _____

Other Comments

Active Light I/I

Exterior Manhole Photo



Interior Manhole Photo



MANHOLE INSPECTION FORM

Logistics

Client: Enfield, NH
 Date: 5/20/2019
 Time: 14:16
 Staff Initials: TH

MH ID, Location & Photos

Manhole ID#: 601
 Accessible? Yes
 Street: Turner Pl
 Near House #: 14
 Exterior Photo #: 601A
 Interior Photo #: 601B

Manhole Location

Street? No
 Easement? Yes
 Other? _____
 Subject to Flooding? No

Frame & Cover

Cover Buried? No
 Type? Metal
 Frame Cond? Good
 Cover Cond? Good

Holes? No
 Cover I/I? No
 Comments _____

Overall Depth

Inches from F/C to Invert
 of Manhole: 96

Riser

Type? Brick
 Condition? Fair
 I/I? Past Inactive
 Comments? _____

Walls

Type? Precast Concrete
 Condition? Good
 I/I? Past Inactive
 Comments? _____

Steps

Type? Plastic Coated
 Condition? Good
 Comments? _____

Bench

Type? Brick
 Condition? Good
 I/I? None
 Comments: _____

Invert

Type? Brick
 Condition? Good
 I/I? None
 Comments: _____

Outlet Pipe

Position: 6
 Diameter? 8
 Type? PVC

Inlet Pipe #1

Position: 9
 Diameter? 8
 Type? PVC

Inlet Pipe #2

Position: 3
 Diameter? 8
 Type? PVC

Inlet Pipe #3

Position: _____
 Diameter? _____
 Type? _____

Inlet Pipe #4

Position: _____
 Diameter? _____
 Type? _____

Other Comments

Exterior Manhole Photo



Interior Manhole Photo



MANHOLE INSPECTION FORM

Logistics

Client: Enfield, NH
 Date: 5/20/2019
 Time: 14:22
 Staff Initials: TH

MH ID, Location & Photos

Manhole ID#: 602
 Accessible? No
 Street: Turner Pl
 Near House #: _____
 Exterior Photo #: 602A
 Interior Photo #: _____

Manhole Location

Street? No
 Easement? Yes
 Other? _____
 Subject to Flooding? _____

Frame & Cover

Cover Buried? _____
 Type? _____
 Frame Cond? _____
 Cover Cond? _____
 Holes? _____
 Cover I/I? _____
 Comments _____

Overall Depth

Inches from F/C to Invert
 of Manhole:

Riser

Type? _____
 Condition? _____
 I/I? _____
 Comments? _____

Walls

Type? _____
 Condition? _____
 I/I? _____
 Comments? _____

Steps

Type? _____
 Condition? _____
 Comments? _____

Bench

Type? _____
 Condition? _____
 I/I? _____
 Comments: _____

Invert

Type? _____
 Condition? _____
 I/I? _____
 Comments: _____

Outlet Pipe

Position: _____
 Diameter? _____
 Type? _____

Inlet Pipe #1

Position: _____
 Diameter? _____
 Type? _____

Inlet Pipe #2

Position: _____
 Diameter? _____
 Type? _____

Inlet Pipe #3

Position: _____
 Diameter? _____
 Type? _____

Inlet Pipe #4

Position: _____
 Diameter? _____
 Type? _____

Other Comments

Paved Over

Exterior Manhole Photo



Interior Manhole Photo

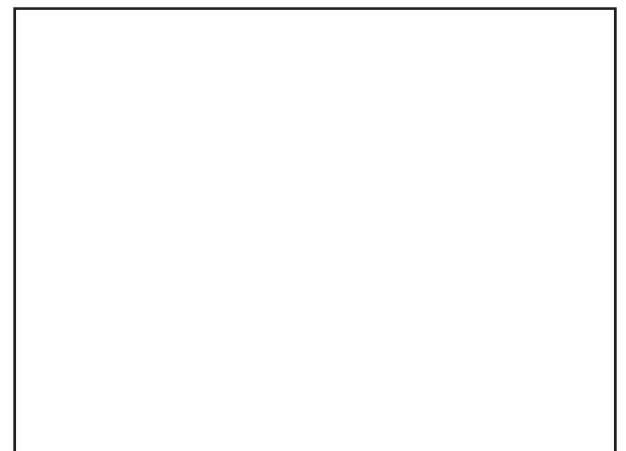

MANHOLE INSPECTION FORM

Logistics

Client: Enfield, NH
 Date: 5/20/2019
 Time: 14:24
 Staff Initials: TH

MH ID, Location & Photos

Manhole ID#: 603
 Accessible? Yes
 Street: Potter Ln
 Near House #: _____
 Exterior Photo #: 603A
 Interior Photo #: 603B

Manhole Location

Street? No
 Easement? Yes
 Other? _____
 Subject to Flooding? No

Frame & Cover

Cover Buried? No
 Type? Metal
 Frame Cond? Good
 Cover Cond? Good

Holes? No
 Cover I/I? No
 Comments: _____

Overall Depth

Inches from F/C to Invert
 of Manhole: 98

Riser

Type? None
 Condition? _____
 I/I? _____
 Comments? _____

Walls

Type? Precast Concrete
 Condition? Fair
 I/I? Past Inactive
 Comments? _____

Steps

Type? Plastic Coated
 Condition? Good
 Comments? _____

Bench

Type? Brick
 Condition? Good
 I/I? None
 Comments: _____

Invert

Type? Brick
 Condition? Good
 I/I? None
 Comments: _____

Outlet Pipe

Position: 6
 Diameter? 8
 Type? PVC

Inlet Pipe #1

Position: 12
 Diameter? 8
 Type? PVC

Inlet Pipe #2

Position: _____
 Diameter? _____
 Type? _____

Inlet Pipe #3

Position: _____
 Diameter? _____
 Type? _____

Inlet Pipe #4

Position: _____
 Diameter? _____
 Type? _____

Other Comments

Exterior Manhole Photo



Interior Manhole Photo



MANHOLE INSPECTION FORM

Logistics

Client: Enfield, NH
 Date: 8/1/2019
 Time: 8:13
 Staff Initials: ML

MH ID, Location & Photos

Manhole ID#: 604
 Accessible? Yes
 Street: Route 4A
 Near House #: Lakeview Community
 Exterior Photo #: 604A
 Interior Photo #: 604B

Manhole Location

Street? No
 Easement? Yes
 Other? _____
 Subject to Flooding? No

Frame & Cover

Cover Buried? No
 Type? Metal
 Frame Cond? Good
 Cover Cond? Good

Holes? No
 Cover I/I? No
 Comments: _____

Overall Depth

Inches from F/C to Invert
 of Manhole: 111

Riser

Type? Concrete Ring
 Condition? Good
 I/I? Past Inactive
 Comments? _____

Walls

Type? Precast Concrete
 Condition? Good
 I/I? Past Inactive
 Comments? _____

Steps

Type? Plastic Coated
 Condition? Good
 Comments? _____

Bench

Type? Brick
 Condition? Good
 I/I? None
 Comments: _____

Invert

Type? Brick
 Condition? Good
 I/I? None
 Comments: _____

Outlet Pipe

Position: 6
 Diameter? 8
 Type? PVC

Inlet Pipe #1

Position: 12
 Diameter? 8
 Type? PVC

Inlet Pipe #2

Position: 3
 Diameter? 8
 Type? PVC

Inlet Pipe #3

Position: _____
 Diameter? _____
 Type? _____

Inlet Pipe #4

Position: _____
 Diameter? _____
 Type? _____

Other Comments

Exterior Manhole Photo



Interior Manhole Photo



MANHOLE INSPECTION FORM

Logistics

Client: Enfield, NH
 Date: 8/1/2019
 Time: 8:21
 Staff Initials: TH

MH ID, Location & Photos

Manhole ID#: 605
 Accessible? Yes
 Street: Route 4A
 Near House #: Lakeview Community
 Exterior Photo #: 605A
 Interior Photo #: 605B

Manhole Location

Street? No
 Easement? Yes
 Other? _____
 Subject to Flooding? No

Frame & Cover

Cover Buried? No
 Type? Metal
 Frame Cond? Good
 Cover Cond? Good

Holes? No
 Cover I/I? No
 Comments _____

Overall Depth

Inches from F/C to Invert
 of Manhole: 84

Riser

Type? Brick
 Condition? Good
 I/I? None
 Comments _____

Walls

Type? Precast Concrete
 Condition? Good
 I/I? Past Inactive
 Comments? _____

Steps

Type? Plastic Coated
 Condition? Good
 Comments? _____

Bench

Type? Brick
 Condition? Good
 I/I? None
 Comments: _____

Invert

Type? Brick
 Condition? Good
 I/I? None
 Comments: _____

Outlet Pipe

Position: 6
 Diameter? 8
 Type? PVC

Inlet Pipe #1

Position: 1
 Diameter? 8
 Type? PVC

Inlet Pipe #2

Position: 11
 Diameter? 8
 Type? PVC

Inlet Pipe #3

Position: _____
 Diameter? _____
 Type? _____

Inlet Pipe #4

Position: _____
 Diameter? _____
 Type? _____

Other Comments

Exterior Manhole Photo



Interior Manhole Photo



MANHOLE INSPECTION FORM

Logistics

Client: Enfield, NH
 Date: 8/1/2019
 Time: 8:42
 Staff Initials: TH

MH ID, Location & Photos

Manhole ID#: 606
 Accessible? Yes
 Street: Merril Pl
 Near House #: Lakeview Community
 Exterior Photo #: 606A
 Interior Photo #: 606B

Manhole Location

Street? No
 Easement? Yes
 Other? _____
 Subject to Flooding? No

Frame & Cover

Cover Buried? No
 Type? Metal
 Frame Cond? Good
 Cover Cond? Good

Holes? No
 Cover I/I? No
 Comments _____

Overall Depth

Inches from F/C to Invert
 of Manhole: 89

Riser

Type? None
 Condition? _____
 I/I? _____
 Comments? _____

Walls

Type? Precast Concrete
 Condition? Good
 I/I? Past Inactive
 Comments? _____

Steps

Type? Plastic Coated
 Condition? Good
 Comments? _____

Bench

Type? Brick
 Condition? Good
 I/I? None
 Comments: _____

Invert

Type? Brick
 Condition? Good
 I/I? None
 Comments: _____

Outlet Pipe

Position: 6
 Diameter? 8
 Type? PVC

Inlet Pipe #1

Position: 12
 Diameter? 8
 Type? PVC

Inlet Pipe #2

Position: 10
 Diameter? 8
 Type? PVC

Inlet Pipe #3

Position: _____
 Diameter? _____
 Type? _____

Inlet Pipe #4

Position: _____
 Diameter? _____
 Type? _____

Other Comments

Exterior Manhole Photo



Interior Manhole Photo



MANHOLE INSPECTION FORM

Logistics

Client: Enfield, NH
 Date: 5/20/2019
 Time: 14:40
 Staff Initials: TH

MH ID, Location & Photos

Manhole ID#: 609
 Accessible? Yes
 Street: Marsten Ln
 Near House #: _____
 Exterior Photo #: 609A
 Interior Photo #: 609B

Manhole Location

Street? No
 Easement? Yes
 Other? _____
 Subject to Flooding? No

Frame & Cover

Cover Buried? Yes
 Type? Metal
 Frame Cond? Good
 Cover Cond? Good

Holes? No
 Cover I/I? No
 Comments: _____

Overall Depth

Inches from F/C to Invert
 of Manhole: 112

Riser

Type? Concrete Ring
 Condition? Good
 I/I? Past Inactive
 Comments? _____

Walls

Type? Precast Concrete
 Condition? Good
 I/I? Past Inactive
 Comments? _____

Steps

Type? Plastic Coated
 Condition? Good
 Comments? _____

Bench

Type? Brick
 Condition? Good
 I/I? None
 Comments: _____

Invert

Type? Brick
 Condition? Good
 I/I? None
 Comments: _____

Outlet Pipe

Position: 6
 Diameter? 8
 Type? PVC

Inlet Pipe #1

Position: 2
 Diameter? 8
 Type? PVC

Inlet Pipe #2

Position: _____
 Diameter? _____
 Type? _____

Inlet Pipe #3

Position: _____
 Diameter? _____
 Type? _____

Inlet Pipe #4

Position: _____
 Diameter? _____
 Type? _____

Other Comments

Exterior Manhole Photo



Interior Manhole Photo



MANHOLE INSPECTION FORM

Logistics

Client: Enfield, NH
 Date: 8/1/2019
 Time: 8:00
 Staff Initials: TH

MH ID, Location & Photos

Manhole ID#: 610
 Accessible? Yes
 Street: Route 4A
 Near House #: _____
 Exterior Photo #: 610A
 Interior Photo #: 610B

Manhole Location

Street? No
 Easement? Yes
 Other? _____
 Subject to Flooding? No

Frame & Cover

Cover Buried? No
 Type? Metal
 Frame Cond? Good
 Cover Cond? Good

Holes? No
 Cover I/I? No
 Comments: _____

Overall Depth

Inches from F/C to Invert
 of Manhole: 130

Riser

Type? None
 Condition? _____
 I/I? _____
 Comments? _____

Walls

Type? Precast Concrete
 Condition? Good
 I/I? Past Inactive
 Comments? _____

Steps

Type? Plastic Coated
 Condition? Good
 Comments? _____

Bench

Type? Brick
 Condition? Good
 I/I? None
 Comments: _____

Invert

Type? Brick
 Condition? Good
 I/I? None
 Comments: _____

Outlet Pipe

Position: 6
 Diameter? 8
 Type? PVC

Inlet Pipe #1

Position: 12
 Diameter? 8
 Type? PVC

Inlet Pipe #2

Position: 10
 Diameter? 8
 Type? PVC

Inlet Pipe #3

Position: _____
 Diameter? _____
 Type? _____

Inlet Pipe #4

Position: _____
 Diameter? _____
 Type? _____

Other Comments

Exterior Manhole Photo



Interior Manhole Photo



MANHOLE INSPECTION FORM

Logistics

Client: Enfield, NH
 Date: 5/20/2019
 Time: 14:36
 Staff Initials: TH

MH ID, Location & Photos

Manhole ID#: 612
 Accessible? Yes
 Street: Marsten Ln
 Near House #: Pump Station
 Exterior Photo #: 612A
 Interior Photo #: 612B

Manhole Location

Street? No
 Easement? Yes
 Other? _____
 Subject to Flooding? No

Frame & Cover

Cover Buried? No
 Type? Metal
 Frame Cond? Good
 Cover Cond? Good

Holes? No
 Cover I/I? No
 Comments: _____

Overall Depth

Inches from F/C to Invert
 of Manhole: 108

Riser

Type? None
 Condition? _____
 I/I? _____
 Comments? _____

Walls

Type? Precast Concrete
 Condition? Good
 I/I? Past Inactive
 Comments? _____

Steps

Type? Plastic Coated
 Condition? Good
 Comments? _____

Bench

Type? Brick
 Condition? Good
 I/I? None
 Comments: _____

Invert

Type? Brick
 Condition? Good
 I/I? None
 Comments: _____

Outlet Pipe

Position: 6
 Diameter? 8
 Type? PVC

Inlet Pipe #1

Position: 12
 Diameter? 8
 Type? PVC

Inlet Pipe #2

Position: 3
 Diameter? 8
 Type? PVC

Inlet Pipe #3

Position: _____
 Diameter? _____
 Type? _____

Inlet Pipe #4

Position: _____
 Diameter? _____
 Type? _____

Other Comments

Exterior Manhole Photo



Interior Manhole Photo



MANHOLE INSPECTION FORM

Logistics

Client: Enfield, NH
 Date: 5/20/2019
 Time: 12:07
 Staff Initials: TH

MH ID, Location & Photos

Manhole ID#: 700
 Accessible? Yes
 Street: Route 4A
 Near House #: _____
 Exterior Photo #: 700A
 Interior Photo #: 700B

Manhole Location

Street? Yes
 Easement? No
 Other? _____
 Subject to Flooding? _____

Frame & Cover

Cover Buried? No
 Type? Metal
 Frame Cond? Fair
 Cover Cond? Fair

Holes? No
 Cover I/I? No
 Comments _____

Overall Depth

Inches from F/C to Invert
 of Manhole: _____

Riser

Type? Brick
 Condition? Fair
 I/I? Past Inactive
 Comments? _____

Walls

Type? Precast Concrete
 Condition? Fair
 I/I? Past Inactive
 Comments? _____

Steps

Type? Plastic Coated
 Condition? Fair
 Comments? _____

Bench

Type? _____
 Condition? _____
 I/I? _____
 Comments: Not Visible - Surcharged

Invert

Type? _____
 Condition? _____
 I/I? _____
 Comments: Not Visible - Surcharged

Outlet Pipe

Position: 6
 Diameter? 12
 Type? DI

Inlet Pipe #1

Position: 12
 Diameter? 12
 Type? DI

Inlet Pipe #2

Position: _____
 Diameter? _____
 Type? _____

Inlet Pipe #3

Position: _____
 Diameter? _____
 Type? _____

Inlet Pipe #4

Position: _____
 Diameter? _____
 Type? _____

Other Comments

Surcharged

Exterior Manhole Photo



Interior Manhole Photo



MANHOLE INSPECTION FORM

Logistics

Client: Enfield, NH
 Date: 7/30/2019
 Time: 9:52
 Staff Initials: TH

MH ID, Location & Photos

Manhole ID#: 701
 Accessible? Yes
 Street: Route 4A
 Near House #: 9
 Exterior Photo #: 701A
 Interior Photo #: 701B

Manhole Location

Street? Yes
 Easement? No
 Other? _____
 Subject to Flooding? No

Frame & Cover

Cover Buried? No
 Type? Metal
 Frame Cond? Good
 Cover Cond? Good

Holes? No
 Cover I/I? No
 Comments _____

Overall Depth

Inches from F/C to Invert
 of Manhole: 114

Riser

Type? None
 Condition? _____
 I/I? _____
 Comments? _____

Walls

Type? Precast Concrete
 Condition? Good
 I/I? Past Inactive
 Comments? _____

Steps

Type? Plastic Coated
 Condition? Good
 Comments? _____

Bench

Type? Brick
 Condition? Good
 I/I? None
 Comments: _____

Invert

Type? Brick
 Condition? Good
 I/I? None
 Comments: _____

Outlet Pipe

Position: 6
 Diameter? 12
 Type? DI

Inlet Pipe #1

Position: 12
 Diameter? 12
 Type? DI

Inlet Pipe #2

Position: _____
 Diameter? _____
 Type? _____

Inlet Pipe #3

Position: _____
 Diameter? _____
 Type? _____

Inlet Pipe #4

Position: _____
 Diameter? _____
 Type? _____

Other Comments

Exterior Manhole Photo



Interior Manhole Photo



MANHOLE INSPECTION FORM

Logistics

Client: Enfield, NH
 Date: 7/30/2019
 Time: 10:23
 Staff Initials: TH

MH ID, Location & Photos

Manhole ID#: 702
 Accessible? Yes
 Street: Route 4A
 Near House #: 25
 Exterior Photo #: 702A
 Interior Photo #: 702B

Manhole Location

Street? Yes
 Easement? No
 Other? _____
 Subject to Flooding? No

Frame & Cover

Cover Buried? No
 Type? Metal
 Frame Cond? Good
 Cover Cond? Good

Holes? No
 Cover I/I? No
 Comments: _____

Overall Depth

Inches from F/C to Invert
 of Manhole: 130

Riser

Type? Brick
 Condition? Fair
 I/I? Past Inactive
 Comments: _____

Walls

Type? Precast Concrete
 Condition? Good
 I/I? Past Inactive
 Comments: _____

Steps

Type? Plastic Coated
 Condition? Good
 Comments: _____

Bench

Type? Brick
 Condition? Good
 I/I? None
 Comments: _____

Invert

Type? Brick
 Condition? Good
 I/I? None
 Comments: _____

Outlet Pipe

Position: 6
 Diameter? 12
 Type? DI

Inlet Pipe #1

Position: 12
 Diameter? 12
 Type? DI

Inlet Pipe #2

Position: _____
 Diameter? _____
 Type? _____

Inlet Pipe #3

Position: _____
 Diameter? _____
 Type? _____

Inlet Pipe #4

Position: _____
 Diameter? _____
 Type? _____

Other Comments

Exterior Manhole Photo



Interior Manhole Photo



MANHOLE INSPECTION FORM

Logistics

Client: Enfield, NH
 Date: 7/30/2019
 Time: 10:25
 Staff Initials: ML

MH ID, Location & Photos

Manhole ID#: 703
 Accessible? Yes
 Street: Route 4A
 Near House #: 35
 Exterior Photo #: 703A
 Interior Photo #: 703B

Manhole Location

Street? Yes
 Easement? No
 Other? _____
 Subject to Flooding? No

Frame & Cover

Cover Buried? No
 Type? Metal
 Frame Cond? Good
 Cover Cond? Good

Holes? No
 Cover I/I? No
 Comments: _____

Overall Depth

Inches from F/C to Invert
 of Manhole: 136

Riser

Type? Brick
 Condition? Good
 I/I? Past Inactive
 Comments? _____

Walls

Type? Precast Concrete
 Condition? Good
 I/I? Past Inactive
 Comments? _____

Steps

Type? Plastic Coated
 Condition? Good
 Comments? _____

Bench

Type? Brick
 Condition? Fair
 I/I? Past Inactive
 Comments: _____

Invert

Type? Brick
 Condition? Good
 I/I? None
 Comments: _____

Outlet Pipe

Position: 6
 Diameter? 12
 Type? DI

Inlet Pipe #1

Position: 12
 Diameter? 12
 Type? DI

Inlet Pipe #2

Position: _____
 Diameter? _____
 Type? _____

Inlet Pipe #3

Position: _____
 Diameter? _____
 Type? _____

Inlet Pipe #4

Position: _____
 Diameter? _____
 Type? _____

Other Comments

Exterior Manhole Photo



Interior Manhole Photo



MANHOLE INSPECTION FORM

Logistics

Client: Enfield, NH
 Date: 7/30/2019
 Time: 10:49
 Staff Initials: TH

MH ID, Location & Photos

Manhole ID#: 704
 Accessible? Yes
 Street: Route 4A
 Near House #: 49
 Exterior Photo #: 704A
 Interior Photo #: 704B

Manhole Location

Street? Yes
 Easement? No
 Other? _____
 Subject to Flooding? No

Frame & Cover

Cover Buried? No
 Type? Metal
 Frame Cond? Good
 Cover Cond? Good

Holes? No
 Cover I/I? No
 Comments _____

Overall Depth

Inches from F/C to Invert
 of Manhole: 136

Riser

Type? Brick
 Condition? Fair
 I/I? Past Inactive
 Comments _____

Walls

Type? Precast Concrete
 Condition? Good
 I/I? Past Inactive
 Comments? _____

Steps

Type? Plastic Coated
 Condition? Good
 Comments? _____

Bench

Type? Brick
 Condition? Good
 I/I? None
 Comments: _____

Invert

Type? Brick
 Condition? Good
 I/I? None
 Comments: _____

Outlet Pipe

Position: 6
 Diameter? 12
 Type? DI

Inlet Pipe #1

Position: 12
 Diameter? 12
 Type? DI

Inlet Pipe #2

Position: _____
 Diameter? _____
 Type? _____

Inlet Pipe #3

Position: _____
 Diameter? _____
 Type? _____

Inlet Pipe #4

Position: _____
 Diameter? _____
 Type? _____

Other Comments

Exterior Manhole Photo



Interior Manhole Photo



MANHOLE INSPECTION FORM

Logistics

Client: Enfield, NH
 Date: 7/30/2019
 Time: 11:00
 Staff Initials: _____

MH ID, Location & Photos

Manhole ID#: 705
 Accessible? No
 Street: Route 4A
 Near House #: _____
 Exterior Photo #: _____
 Interior Photo #: _____

Manhole Location

Street? Yes
 Easement? No
 Other? _____
 Subject to Flooding? _____

Frame & Cover

Cover Buried? _____
 Type? _____
 Frame Cond? _____
 Cover Cond? _____

Holes? _____
 Cover I/I? _____
 Comments _____

Overall Depth

Inches from F/C to Invert
 of Manhole: _____

Riser

Type? _____
 Condition? _____
 I/I? _____
 Comments? _____

Walls

Type? _____
 Condition? _____
 I/I? _____
 Comments? _____

Steps

Type? _____
 Condition? _____
 Comments? _____

Bench

Type? _____
 Condition? _____
 I/I? _____
 Comments: _____

Invert

Type? _____
 Condition? _____
 I/I? _____
 Comments: _____

Outlet Pipe

Position: _____
 Diameter? _____
 Type? _____

Inlet Pipe #1

Position: _____
 Diameter? _____
 Type? _____

Inlet Pipe #2

Position: _____
 Diameter? _____
 Type? _____

Inlet Pipe #3

Position: _____
 Diameter? _____
 Type? _____

Inlet Pipe #4

Position: _____
 Diameter? _____
 Type? _____

Other Comments

Could Not Locate

Exterior Manhole Photo



Interior Manhole Photo



MANHOLE INSPECTION FORM

Logistics

Client: Enfield, NH
 Date: 7/30/2019
 Time: 10:52
 Staff Initials: ML

MH ID, Location & Photos

Manhole ID#: 706
 Accessible? Yes
 Street: Route 4A
 Near House #: 62
 Exterior Photo #: 706A
 Interior Photo #: 706B

Manhole Location

Street? Yes
 Easement? No
 Other? _____
 Subject to Flooding? No

Frame & Cover

Cover Buried? No
 Type? Metal
 Frame Cond? Good
 Cover Cond? Good

Holes? No
 Cover I/I? No
 Comments: _____

Overall Depth

Inches from F/C to Invert
 of Manhole: 104

Riser

Type? Concrete Ring
 Condition? Fair
 I/I? Past Inactive
 Comments? _____

Walls

Type? Precast Concrete
 Condition? Good
 I/I? Past Inactive
 Comments? _____

Steps

Type? Plastic Coated
 Condition? Good
 Comments? _____

Bench

Type? Brick
 Condition? Good
 I/I? Past Inactive
 Comments: _____

Invert

Type? Brick
 Condition? Good
 I/I? None
 Comments: _____

Outlet Pipe

Position: 6
 Diameter? 8
 Type? PVC

Inlet Pipe #1

Position: 12
 Diameter? 8
 Type? PVC

Inlet Pipe #2

Position: 9
 Diameter? 8
 Type? PVC

Inlet Pipe #3

Position: _____
 Diameter? _____
 Type? _____

Inlet Pipe #4

Position: _____
 Diameter? _____
 Type? _____

Other Comments

Exterior Manhole Photo



Interior Manhole Photo



MANHOLE INSPECTION FORM

Logistics

Client: Enfield, NH
 Date: 7/30/2019
 Time: 11:20
 Staff Initials: TH

MH ID, Location & Photos

Manhole ID#: 707
 Accessible? Yes
 Street: Route 4A
 Near House #: 78
 Exterior Photo #: 707A
 Interior Photo #: 707B

Manhole Location

Street? Yes
 Easement? No
 Other? _____
 Subject to Flooding? No

Frame & Cover

Cover Buried? No
 Type? Metal
 Frame Cond? Good
 Cover Cond? Good

Holes? No
 Cover I/I? No
 Comments: _____

Overall Depth

Inches from F/C to Invert
 of Manhole: 112

Riser

Type? Brick
 Condition? Poor
 I/I? Past Inactive
 Comments? Loose/Missing Bricks from Riser

Walls

Type? Precast Concrete
 Condition? Good
 I/I? Past Inactive
 Comments? _____

Steps

Type? Plastic Coated
 Condition? Good
 Comments? _____

Bench

Type? Brick
 Condition? Good
 I/I? None
 Comments: _____

Invert

Type? Brick
 Condition? Good
 I/I? None
 Comments: _____

Outlet Pipe

Position: 6
 Diameter? 8
 Type? DI

Inlet Pipe #1

Position: 12
 Diameter? 8
 Type? PVC

Inlet Pipe #2

Position: _____
 Diameter? _____
 Type? _____

Inlet Pipe #3

Position: _____
 Diameter? _____
 Type? _____

Inlet Pipe #4

Position: _____
 Diameter? _____
 Type? _____

Other Comments

Loose/Missing Bricks from Riser

Exterior Manhole Photo



Interior Manhole Photo



MANHOLE INSPECTION FORM

Logistics

Client: Enfield, NH
 Date: 4/19/2019
 Time: 1:03
 Staff Initials: TH

MH ID, Location & Photos

Manhole ID#: 708
 Accessible? Yes
 Street: Route 4A
 Near House #: 84
 Exterior Photo #: 708A
 Interior Photo #: 708B

Manhole Location

Street? Yes
 Easement? No
 Other? _____
 Subject to Flooding? No

Frame & Cover

Cover Buried? No
 Type? Metal
 Frame Cond? Good
 Cover Cond? Good

Holes? No
 Cover I/I? No
 Comments _____

Overall Depth

Inches from F/C to Invert
 of Manhole: 107

Riser

Type? None
 Condition? _____
 I/I? _____
 Comments? _____

Walls

Type? Precast Concrete
 Condition? Fair
 I/I? Past Inactive
 Comments? _____

Steps

Type? Plastic Coated
 Condition? Good
 Comments? _____

Bench

Type? Brick
 Condition? Good
 I/I? None
 Comments: _____

Invert

Type? Brick
 Condition? Good
 I/I? None
 Comments: _____

Outlet Pipe

Position: 6
 Diameter? 8
 Type? DI

Inlet Pipe #1

Position: 12
 Diameter? 8
 Type? DI

Inlet Pipe #2

Position: _____
 Diameter? _____
 Type? _____

Inlet Pipe #3

Position: _____
 Diameter? _____
 Type? _____

Inlet Pipe #4

Position: _____
 Diameter? _____
 Type? _____

Other Comments

Exterior Manhole Photo



Interior Manhole Photo



MANHOLE INSPECTION FORM

Logistics

Client: Enfield, NH
 Date: 7/30/2019
 Time: 11:32
 Staff Initials: TH

MH ID, Location & Photos

Manhole ID#: 709
 Accessible? Yes
 Street: Route 4A
 Near House #: Pump Station
 Exterior Photo #: 709A
 Interior Photo #: 709B

Manhole Location

Street? Yes
 Easement? No
 Other? _____
 Subject to Flooding? No

Frame & Cover

Cover Buried? No
 Type? Metal
 Frame Cond? Good
 Cover Cond? Good

Holes? No
 Cover I/I? No
 Comments _____

Overall Depth

Inches from F/C to Invert
 of Manhole: 119

Riser

Type? None
 Condition? _____
 I/I? _____
 Comments? _____

Walls

Type? Precast Concrete
 Condition? Good
 I/I? Past Inactive
 Comments? _____

Steps

Type? Plastic Coated
 Condition? Good
 Comments? _____

Bench

Type? Brick
 Condition? Good
 I/I? None
 Comments: _____

Invert

Type? Brick
 Condition? Good
 I/I? None
 Comments: _____

Outlet Pipe

Position: 6
 Diameter? 8
 Type? DI

Inlet Pipe #1

Position: 3
 Diameter? 8
 Type? DI

Inlet Pipe #2

Position: 9
 Diameter? 8
 Type? DI

Inlet Pipe #3

Position: _____
 Diameter? _____
 Type? _____

Inlet Pipe #4

Position: _____
 Diameter? _____
 Type? _____

Other Comments

Exterior Manhole Photo



Interior Manhole Photo



MANHOLE INSPECTION FORM

Logistics

Client: Enfield, NH
 Date: 7/30/2019
 Time: 11:36
 Staff Initials: ML

MH ID, Location & Photos

Manhole ID#: 711
 Accessible? Yes
 Street: Route 4A
 Near House #: 95
 Exterior Photo #: 711A
 Interior Photo #: 711B

Manhole Location

Street? Yes
 Easement? No
 Other? _____
 Subject to Flooding? No

Frame & Cover

Cover Buried? No
 Type? Metal
 Frame Cond? Good
 Cover Cond? Good

Holes? No
 Cover I/I? No
 Comments _____

Overall Depth

Inches from F/C to Invert
 of Manhole: 116

Riser

Type? Concrete Ring
 Condition? Fair
 I/I? Past Inactive
 Comments? _____

Walls

Type? Precast Concrete
 Condition? Good
 I/I? Past Inactive
 Comments? _____

Steps

Type? Plastic Coated
 Condition? Good
 Comments? _____

Bench

Type? Brick
 Condition? Good
 I/I? None
 Comments: _____

Invert

Type? Brick
 Condition? Good
 I/I? None
 Comments: _____

Outlet Pipe

Position: 6
 Diameter? 8
 Type? DI

Inlet Pipe #1

Position: 12
 Diameter? 8
 Type? DI

Inlet Pipe #2

Position: _____
 Diameter? _____
 Type? _____

Inlet Pipe #3

Position: _____
 Diameter? _____
 Type? _____

Inlet Pipe #4

Position: _____
 Diameter? _____
 Type? _____

Other Comments

Exterior Manhole Photo



Interior Manhole Photo



MANHOLE INSPECTION FORM

Logistics

Client: Enfield, NH
 Date: 7/30/2019
 Time: 11:55
 Staff Initials: TH

MH ID, Location & Photos

Manhole ID#: 712
 Accessible? Yes
 Street: Route 4A
 Near House #: _____
 Exterior Photo #: 712A
 Interior Photo #: 712B

Manhole Location

Street? Yes
 Easement? No
 Other? _____
 Subject to Flooding? No

Frame & Cover

Cover Buried? No
 Type? Metal
 Frame Cond? Good
 Cover Cond? Good

Holes? No
 Cover I/I? No
 Comments: _____

Overall Depth

Inches from F/C to Invert
 of Manhole: 106

Riser

Type? Brick
 Condition? Fair
 I/I? Past Inactive
 Comments? _____

Walls

Type? Precast Concrete
 Condition? Good
 I/I? Past Inactive
 Comments? _____

Steps

Type? Plastic Coated
 Condition? Good
 Comments? _____

Bench

Type? Brick
 Condition? Good
 I/I? None
 Comments: _____

Invert

Type? Brick
 Condition? Good
 I/I? None
 Comments: _____

Outlet Pipe

Position: 6
 Diameter? 8
 Type? DI

Inlet Pipe #1

Position: 12
 Diameter? 8
 Type? PVC

Inlet Pipe #2

Position: _____
 Diameter? _____
 Type? _____

Inlet Pipe #3

Position: _____
 Diameter? _____
 Type? _____

Inlet Pipe #4

Position: _____
 Diameter? _____
 Type? _____

Other Comments

Exterior Manhole Photo



Interior Manhole Photo



MANHOLE INSPECTION FORM

Logistics

Client: Enfield, NH
 Date: 7/30/2019
 Time: 12:07
 Staff Initials: ML

MH ID, Location & Photos

Manhole ID#: 714
 Accessible? Yes
 Street: Route 4A
 Near House #: 111
 Exterior Photo #: 714A
 Interior Photo #: 714B

Manhole Location

Street? No
 Easement? Yes
 Other? _____
 Subject to Flooding? No

Frame & Cover

Cover Buried? Yes
 Type? Metal
 Frame Cond? Good
 Cover Cond? Good

Holes? No
 Cover I/I? No
 Comments _____

Overall Depth

Inches from F/C to Invert
 of Manhole: 112

Riser

Type? Brick
 Condition? Fair
 I/I? Past Inactive
 Comments? _____

Walls

Type? Precast Concrete
 Condition? Fair
 I/I? Past Inactive
 Comments? _____

Steps

Type? Plastic Coated
 Condition? Good
 Comments? _____

Bench

Type? Brick
 Condition? Fair
 I/I? Past Inactive
 Comments: _____

Invert

Type? Brick
 Condition? Good
 I/I? None
 Comments: _____

Outlet Pipe

Position: 6
 Diameter? 8
 Type? PVC

Inlet Pipe #1

Position: 12
 Diameter? 8
 Type? PVC

Inlet Pipe #2

Position: _____
 Diameter? _____
 Type? _____

Inlet Pipe #3

Position: _____
 Diameter? _____
 Type? _____

Inlet Pipe #4

Position: _____
 Diameter? _____
 Type? _____

Other Comments

Exterior Manhole Photo



Interior Manhole Photo



MANHOLE INSPECTION FORM

Logistics

Client: Enfield, NH
 Date: 7/30/2019
 Time: 12:28
 Staff Initials: ML

MH ID, Location & Photos

Manhole ID#: 715
 Accessible? Yes
 Street: Route 4A
 Near House #: 125
 Exterior Photo #: 715A
 Interior Photo #: 715B

Manhole Location

Street? No
 Easement? Yes
 Other? _____
 Subject to Flooding? No

Frame & Cover

Cover Buried? No
 Type? Metal
 Frame Cond? Good
 Cover Cond? Good

Holes? No
 Cover I/I? No
 Comments _____

Overall Depth

Inches from F/C to Invert
 of Manhole: 130

Riser

Type? None
 Condition? _____
 I/I? _____
 Comments? _____

Walls

Type? Precast Concrete
 Condition? Good
 I/I? Past Inactive
 Comments? _____

Steps

Type? Plastic Coated
 Condition? Good
 Comments? _____

Bench

Type? Brick
 Condition? Good
 I/I? None
 Comments: _____

Invert

Type? Brick
 Condition? Good
 I/I? None
 Comments: _____

Outlet Pipe

Position: 6
 Diameter? 8
 Type? PVC

Inlet Pipe #1

Position: 12
 Diameter? 8
 Type? PVC

Inlet Pipe #2

Position: _____
 Diameter? _____
 Type? _____

Inlet Pipe #3

Position: _____
 Diameter? _____
 Type? _____

Inlet Pipe #4

Position: _____
 Diameter? _____
 Type? _____

Other Comments

Exterior Manhole Photo



Interior Manhole Photo



MANHOLE INSPECTION FORM

Logistics

Client: Enfield, NH
 Date: 5/9/2019
 Time: 8:10
 Staff Initials: TH

MH ID, Location & Photos

Manhole ID#: 1011
 Accessible? No
 Street: Main St
 Near House #: 217
 Exterior Photo #: 1011A
 Interior Photo #: _____

Manhole Location

Street? Yes
 Easement? No
 Other? _____
 Subject to Flooding? No

Frame & Cover

Cover Buried? No
 Type? Metal
 Frame Cond? Good
 Cover Cond? Good

Holes? No
 Cover I/I? No
 Comments _____

Overall Depth

Inches from F/C to Invert
 of Manhole: _____

Riser

Type? _____
 Condition? _____
 I/I? _____
 Comments? _____

Walls

Type? _____
 Condition? _____
 I/I? _____
 Comments? _____

Steps

Type? _____
 Condition? _____
 Comments? _____

Bench

Type? _____
 Condition? _____
 I/I? _____
 Comments: _____

Invert

Type? _____
 Condition? _____
 I/I? _____
 Comments: _____

Outlet Pipe

Position: _____
 Diameter? _____
 Type? _____

Inlet Pipe #1

Position: _____
 Diameter? _____
 Type? _____

Inlet Pipe #2

Position: _____
 Diameter? _____
 Type? _____

Inlet Pipe #3

Position: _____
 Diameter? _____
 Type? _____

Inlet Pipe #4

Position: _____
 Diameter? _____
 Type? _____

Other Comments

Could Not Open

Exterior Manhole Photo



Interior Manhole Photo



MANHOLE INSPECTION FORM

Logistics

Client: Enfield, NH
 Date: 5/9/2019
 Time: 7:54
 Staff Initials: TH

MH ID, Location & Photos

Manhole ID#: 1012
 Accessible? Yes
 Street: Bridge St
 Near House #: 11
 Exterior Photo #: 1012A
 Interior Photo #: 1012B

Manhole Location

Street? Yes
 Easement? No
 Other? _____
 Subject to Flooding? No

Frame & Cover

Cover Buried? No
 Type? Metal
 Frame Cond? Good
 Cover Cond? Good

Holes? No
 Cover I/I? No
 Comments _____

Overall Depth

Inches from F/C to Invert
 of Manhole: 111

Riser

Type? Brick
 Condition? Fair
 I/I? Past Inactive
 Comments? _____

Walls

Type? Precast Concrete
 Condition? Good
 I/I? Past Inactive
 Comments? _____

Steps

Type? Plastic Coated
 Condition? Good
 Comments? _____

Bench

Type? Brick
 Condition? Good
 I/I? None
 Comments: _____

Invert

Type? Brick
 Condition? Good
 I/I? None
 Comments: _____

Outlet Pipe

Position: 6
 Diameter? 8
 Type? PVC

Inlet Pipe #1

Position: 12
 Diameter? 8
 Type? PVC

Inlet Pipe #2

Position: 3
 Diameter? 8
 Type? PVC

Inlet Pipe #3

Position: _____
 Diameter? _____
 Type? _____

Inlet Pipe #4

Position: _____
 Diameter? _____
 Type? _____

Other Comments

Exterior Manhole Photo



Interior Manhole Photo



MANHOLE INSPECTION FORM

Logistics

Client: Enfield, NH
 Date: 5/9/2019
 Time: 7:50
 Staff Initials: TH

MH ID, Location & Photos

Manhole ID#: 1013
 Accessible? Yes
 Street: Bridge St
 Near House #: 23
 Exterior Photo #: 1013A
 Interior Photo #: 1013B

Manhole Location

Street? Yes
 Easement? No
 Other? _____
 Subject to Flooding? No

Frame & Cover

Cover Buried? No
 Type? Metal
 Frame Cond? Good
 Cover Cond? Good

Holes? No
 Cover I/I? No
 Comments: _____

Overall Depth

Inches from F/C to Invert
 of Manhole: 106

Riser

Type? Brick
 Condition? Fair
 I/I? Past Inactive
 Comments: _____

Walls

Type? Precast Concrete
 Condition? Good
 I/I? Past Inactive
 Comments: _____

Steps

Type? Plastic Coated
 Condition? Good
 Comments: _____

Bench

Type? Brick
 Condition? Good
 I/I? None
 Comments: _____

Invert

Type? Brick
 Condition? Good
 I/I? None
 Comments: _____

Outlet Pipe

Position: 6
 Diameter? 8
 Type? PVC

Inlet Pipe #1

Position: _____
 Diameter? _____
 Type? _____

Inlet Pipe #2

Position: _____
 Diameter? _____
 Type? _____

Inlet Pipe #3

Position: _____
 Diameter? _____
 Type? _____

Inlet Pipe #4

Position: _____
 Diameter? _____
 Type? _____

Other Comments

Exterior Manhole Photo



Interior Manhole Photo



MANHOLE INSPECTION FORM

Logistics

Client: Enfield, NH
 Date: 5/9/2019
 Time: 8:00
 Staff Initials: TH

MH ID, Location & Photos

Manhole ID#: 1014
 Accessible? Yes
 Street: Pine Dr
 Near House #: 14
 Exterior Photo #: 1014A
 Interior Photo #: 1014B

Manhole Location

Street? Yes
 Easement? No
 Other? _____
 Subject to Flooding? No

Frame & Cover

Cover Buried? No
 Type? Metal
 Frame Cond? Good
 Cover Cond? Good

Holes? No
 Cover I/I? No
 Comments: _____

Overall Depth

Inches from F/C to Invert
 of Manhole: 78

Riser

Type? Brick
 Condition? Poor
 I/I? Past Inactive
 Comments? _____

Walls

Type? Precast Concrete
 Condition? Good
 I/I? Past Inactive
 Comments? _____

Steps

Type? Plastic Coated
 Condition? Good
 Comments? _____

Bench

Type? Brick
 Condition? Fair
 I/I? Past Inactive
 Comments: _____

Invert

Type? Brick
 Condition? Good
 I/I? None
 Comments: _____

Outlet Pipe

Position: 6
 Diameter? 8
 Type? PVC

Inlet Pipe #1

Position: _____
 Diameter? _____
 Type? _____

Inlet Pipe #2

Position: _____
 Diameter? _____
 Type? _____

Inlet Pipe #3

Position: _____
 Diameter? _____
 Type? _____

Inlet Pipe #4

Position: _____
 Diameter? _____
 Type? _____

Other Comments

Exterior Manhole Photo



Interior Manhole Photo



MANHOLE INSPECTION FORM

Logistics

Client: Enfield, NH
 Date: 4/19/2019
 Time: 12:32
 Staff Initials: TH

MH ID, Location & Photos

Manhole ID#: 1101
 Accessible? Yes
 Street: Main St
 Near House #: 194
 Exterior Photo #: 1101A
 Interior Photo #: 1101B

Manhole Location

Street? Yes
 Easement? No
 Other? _____
 Subject to Flooding? No

Frame & Cover

Cover Buried? No
 Type? Metal
 Frame Cond? Good
 Cover Cond? Good

Holes? No
 Cover I/I? No
 Comments _____

Overall Depth

Inches from F/C to Invert
 of Manhole: 125

Riser

Type? Brick
 Condition? Fair
 I/I? Past Inactive
 Comments _____

Walls

Type? Precast Concrete
 Condition? Good
 I/I? Past Inactive
 Comments? _____

Steps

Type? Plastic Coated
 Condition? Good
 Comments? _____

Bench

Type? Brick
 Condition? Good
 I/I? None
 Comments: _____

Invert

Type? Brick
 Condition? Good
 I/I? None
 Comments: _____

Outlet Pipe

Position: 6
 Diameter? 16
 Type? DI

Inlet Pipe #1

Position: 10
 Diameter? 16
 Type? DI

Inlet Pipe #2

Position: _____
 Diameter? _____
 Type? _____

Inlet Pipe #3

Position: _____
 Diameter? _____
 Type? _____

Inlet Pipe #4

Position: _____
 Diameter? _____
 Type? _____

Other Comments

Exterior Manhole Photo



Interior Manhole Photo



MANHOLE INSPECTION FORM

Logistics

Client: Enfield, NH
 Date: 5/9/2019
 Time: 8:24
 Staff Initials: TH

MH ID, Location & Photos

Manhole ID#: 1102
 Accessible? Yes
 Street: Pine Dr
 Near House #: Pump Station
 Exterior Photo #: 1102A
 Interior Photo #: 1102B

Manhole Location

Street? No
 Easement? Yes
 Other? _____
 Subject to Flooding? No

Frame & Cover

Cover Buried? No
 Type? Metal
 Frame Cond? Good
 Cover Cond? Good

Holes? No
 Cover I/I? No
 Comments _____

Overall Depth

Inches from F/C to Invert
 of Manhole: 128

Riser

Type? Brick
 Condition? Good
 I/I? Past Inactive
 Comments _____

Walls

Type? Precast Concrete
 Condition? Good
 I/I? Past Inactive
 Comments _____

Steps

Type? Plastic Coated
 Condition? Good
 Comments _____

Bench

Type? Brick
 Condition? Good
 I/I? None
 Comments _____

Invert

Type? Brick
 Condition? Good
 I/I? None
 Comments _____

Outlet Pipe

Position: 6
 Diameter? 16
 Type? DI

Inlet Pipe #1

Position: 12
 Diameter? 16
 Type? DI

Inlet Pipe #2

Position: _____
 Diameter? _____
 Type? _____

Inlet Pipe #3

Position: _____
 Diameter? _____
 Type? _____

Inlet Pipe #4

Position: _____
 Diameter? _____
 Type? _____

Other Comments

Pump Station - Enclosed Pipe

Exterior Manhole Photo



Interior Manhole Photo



MANHOLE INSPECTION FORM

Logistics

Client: Enfield, NH
 Date: 5/9/2019
 Time: 9:55
 Staff Initials: TH

MH ID, Location & Photos

Manhole ID#: 1181
 Accessible? Yes
 Street: Main St
 Near House #: _____
 Exterior Photo #: 1181A
 Interior Photo #: 1181B

Manhole Location

Street? Yes
 Easement? No
 Other? _____
 Subject to Flooding? No

Frame & Cover

Cover Buried? No
 Type? Metal
 Frame Cond? Good
 Cover Cond? Good

Holes? No
 Cover I/I? No
 Comments: _____

Overall Depth

Inches from F/C to Invert
 of Manhole: 70

Riser

Type? Brick
 Condition? Fair
 I/I? Past Inactive
 Comments? _____

Walls

Type? Precast Concrete
 Condition? Poor
 I/I? Active Moderate
 Comments? Active Moderate I/I

Steps

Type? Plastic Coated
 Condition? Good
 Comments? _____

Bench

Type? Brick
 Condition? Fair
 I/I? Active Light
 Comments: Active Light I/I

Invert

Type? Brick
 Condition? Fair
 I/I? None
 Comments: _____

Outlet Pipe

Position: 6
 Diameter? 8
 Type? PVC

Inlet Pipe #1

Position: 9
 Diameter? 8
 Type? PVC

Inlet Pipe #2

Position: _____
 Diameter? _____
 Type? _____

Inlet Pipe #3

Position: _____
 Diameter? _____
 Type? _____

Inlet Pipe #4

Position: _____
 Diameter? _____
 Type? _____

Other Comments

Active Moderate I/I

Exterior Manhole Photo



Interior Manhole Photo



MANHOLE INSPECTION FORM

Logistics

Client: Enfield, NH
 Date: 5/9/2019
 Time: 10:05
 Staff Initials: TH

MH ID, Location & Photos

Manhole ID#: 1182
 Accessible? No
 Street: Main St
 Near House #: _____
 Exterior Photo #: 1182A
 Interior Photo #: _____

Manhole Location

Street? Yes
 Easement? No
 Other? _____
 Subject to Flooding? No

Frame & Cover

Cover Buried? No
 Type? Metal
 Frame Cond? Good
 Cover Cond? Good

Holes? No
 Cover I/I? No
 Comments: _____

Overall Depth

Inches from F/C to Invert
 of Manhole: _____

Riser

Type? _____
 Condition? _____
 I/I? _____
 Comments? _____

Walls

Type? _____
 Condition? _____
 I/I? _____
 Comments? _____

Steps

Type? _____
 Condition? _____
 Comments? _____

Bench

Type? _____
 Condition? _____
 I/I? _____
 Comments: _____

Invert

Type? _____
 Condition? _____
 I/I? _____
 Comments: _____

Outlet Pipe

Position: _____
 Diameter? _____
 Type? _____

Inlet Pipe #1

Position: _____
 Diameter? _____
 Type? _____

Inlet Pipe #2

Position: _____
 Diameter? _____
 Type? _____

Inlet Pipe #3

Position: _____
 Diameter? _____
 Type? _____

Inlet Pipe #4

Position: _____
 Diameter? _____
 Type? _____

Other Comments

Could Not Open

Exterior Manhole Photo



Interior Manhole Photo

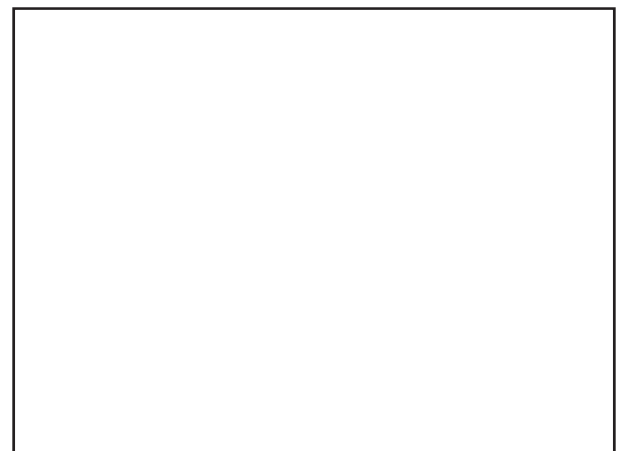

MANHOLE INSPECTION FORM

Logistics

Client: Enfield, NH
 Date: 8/14/2019
 Time: 8:31
 Staff Initials: TH

MH ID, Location & Photos

Manhole ID#: 1261
 Accessible? No
 Street: High St
 Near House #: 15
 Exterior Photo #: 1261A
 Interior Photo #: _____

Manhole Location

Street? Yes
 Easement? No
 Other? _____
 Subject to Flooding? No

Frame & Cover

Cover Buried? Yes
 Type? _____
 Frame Cond? _____
 Cover Cond? _____

Holes? _____
 Cover I/I? _____
 Comments _____

Overall Depth

Inches from F/C to Invert
 of Manhole: _____

Riser

Type? _____
 Condition? _____
 I/I? _____
 Comments? _____

Walls

Type? _____
 Condition? _____
 I/I? _____
 Comments? _____

Steps

Type? _____
 Condition? _____
 Comments? _____

Bench

Type? _____
 Condition? _____
 I/I? _____
 Comments: _____

Invert

Type? _____
 Condition? _____
 I/I? _____
 Comments: _____

Outlet Pipe

Position: _____
 Diameter? _____
 Type? _____

Inlet Pipe #1

Position: _____
 Diameter? _____
 Type? _____

Inlet Pipe #2

Position: _____
 Diameter? _____
 Type? _____

Inlet Pipe #3

Position: _____
 Diameter? _____
 Type? _____

Inlet Pipe #4

Position: _____
 Diameter? _____
 Type? _____

Other Comments

Paved Over

Exterior Manhole Photo



Interior Manhole Photo



MANHOLE INSPECTION FORM

Logistics

Client: Enfield, NH
 Date: 4/19/2019
 Time: 9:45
 Staff Initials: TH

MH ID, Location & Photos

Manhole ID#: 1262
 Accessible? No
 Street: High St
 Near House #: Kidsvie Academy
 Exterior Photo #: 1262A
 Interior Photo #: _____

Manhole Location

Street? Yes
 Easement? No
 Other? _____
 Subject to Flooding? No

Frame & Cover

Cover Buried? No
 Type? Metal
 Frame Cond? Good
 Cover Cond? Good

Holes? No
 Cover I/I? No
 Comments: _____

Overall Depth

Inches from F/C to Invert
 of Manhole: _____

Riser

Type? _____
 Condition? _____
 I/I? _____
 Comments? _____

Walls

Type? _____
 Condition? _____
 I/I? _____
 Comments? _____

Steps

Type? _____
 Condition? _____
 Comments? _____

Bench

Type? _____
 Condition? _____
 I/I? _____
 Comments: _____

Invert

Type? _____
 Condition? _____
 I/I? _____
 Comments: _____

Outlet Pipe

Position: _____
 Diameter? _____
 Type? _____

Inlet Pipe #1

Position: _____
 Diameter? _____
 Type? _____

Inlet Pipe #2

Position: _____
 Diameter? _____
 Type? _____

Inlet Pipe #3

Position: _____
 Diameter? _____
 Type? _____

Inlet Pipe #4

Position: _____
 Diameter? _____
 Type? _____

Other Comments

Could Not Open

Exterior Manhole Photo



Interior Manhole Photo

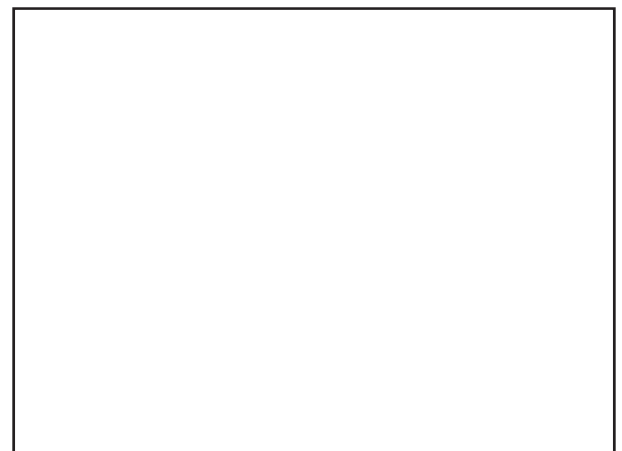

MANHOLE INSPECTION FORM

Logistics

Client: Enfield, NH
 Date: 4/19/2019
 Time: 10:03
 Staff Initials: TH

MH ID, Location & Photos

Manhole ID#: 1263
 Accessible? Yes
 Street: High St
 Near House #: _____
 Exterior Photo #: 1263A
 Interior Photo #: 1263B

Manhole Location

Street? Yes
 Easement? No
 Other? _____
 Subject to Flooding? No

Frame & Cover

Cover Buried? No
 Type? Metal
 Frame Cond? Good
 Cover Cond? Good

Holes? No
 Cover I/I? No
 Comments: _____

Overall Depth

Inches from F/C to Invert
 of Manhole: 113

Riser

Type? Brick
 Condition? Good
 I/I? Past Inactive
 Comments? _____

Walls

Type? Precast Concrete
 Condition? Good
 I/I? Past Inactive
 Comments? _____

Steps

Type? Plastic Coated
 Condition? Good
 Comments? _____

Bench

Type? Brick
 Condition? Good
 I/I? None
 Comments: _____

Invert

Type? Brick
 Condition? Good
 I/I? None
 Comments: _____

Outlet Pipe

Position: 6
 Diameter? 8
 Type? PVC

Inlet Pipe #1

Position: 12
 Diameter? 8
 Type? PVC

Inlet Pipe #2

Position: _____
 Diameter? _____
 Type? _____

Inlet Pipe #3

Position: _____
 Diameter? _____
 Type? _____

Inlet Pipe #4

Position: _____
 Diameter? _____
 Type? _____

Other Comments

Exterior Manhole Photo



Interior Manhole Photo



MANHOLE INSPECTION FORM

Logistics

Client: Enfield, NH
 Date: 7/25/2019
 Time: 1:02
 Staff Initials: ML

MH ID, Location & Photos

Manhole ID#: 1264
 Accessible? Yes
 Street: Route 4
 Near House #: 257
 Exterior Photo #: 1264A
 Interior Photo #: 1264B

Manhole Location

Street? No
 Easement? Yes
 Other? _____
 Subject to Flooding? No

Frame & Cover

Cover Buried? No
 Type? Metal
 Frame Cond? Good
 Cover Cond? Good

Holes? No
 Cover I/I? No
 Comments _____

Overall Depth

Inches from F/C to Invert
 of Manhole: 96

Riser

Type? Brick
 Condition? Good
 I/I? Past Inactive
 Comments? _____

Walls

Type? Precast Concrete
 Condition? Fair
 I/I? Past Inactive
 Comments? _____

Steps

Type? Plastic Coated
 Condition? Good
 Comments? _____

Bench

Type? Brick
 Condition? Fair
 I/I? Past Inactive
 Comments: _____

Invert

Type? Brick
 Condition? Good
 I/I? None
 Comments: _____

Outlet Pipe

Position: 6
 Diameter? 8
 Type? PVC

Inlet Pipe #1

Position: 12
 Diameter? 8
 Type? PVC

Inlet Pipe #2

Position: _____
 Diameter? _____
 Type? _____

Inlet Pipe #3

Position: _____
 Diameter? _____
 Type? _____

Inlet Pipe #4

Position: _____
 Diameter? _____
 Type? _____

Other Comments

Exterior Manhole Photo



Interior Manhole Photo



MANHOLE INSPECTION FORM

Logistics

Client: Enfield, NH
 Date: 7/25/2019
 Time: 12:54
 Staff Initials: TH

MH ID, Location & Photos

Manhole ID#: 1265
 Accessible? Yes
 Street: Route 4
 Near House #: 251
 Exterior Photo #: 1265A
 Interior Photo #: 1265B

Manhole Location

Street? No
 Easement? Yes
 Other? _____
 Subject to Flooding? No

Frame & Cover

Cover Buried? No
 Type? Metal
 Frame Cond? Good
 Cover Cond? Good

Holes? No
 Cover I/I? No
 Comments _____

Overall Depth

Inches from F/C to Invert
 of Manhole: 104

Riser

Type? Brick
 Condition? Good
 I/I? Past Inactive
 Comments? _____

Walls

Type? Precast Concrete
 Condition? Good
 I/I? Past Inactive
 Comments? _____

Steps

Type? Plastic Coated
 Condition? Good
 Comments? _____

Bench

Type? Brick
 Condition? Good
 I/I? None
 Comments: _____

Invert

Type? Brick
 Condition? Good
 I/I? None
 Comments: _____

Outlet Pipe

Position: 6
 Diameter? 8
 Type? PVC

Inlet Pipe #1

Position: 12
 Diameter? 8
 Type? PVC

Inlet Pipe #2

Position: _____
 Diameter? _____
 Type? _____

Inlet Pipe #3

Position: _____
 Diameter? _____
 Type? _____

Inlet Pipe #4

Position: _____
 Diameter? _____
 Type? _____

Other Comments

Exterior Manhole Photo



Interior Manhole Photo



MANHOLE INSPECTION FORM

Logistics

Client: Enfield, NH
 Date: 7/25/2019
 Time: 12:40
 Staff Initials: ML

MH ID, Location & Photos

Manhole ID#: 1266
 Accessible? Yes
 Street: Flanders St
 Near House #: _____
 Exterior Photo #: 1266A
 Interior Photo #: 1266B

Manhole Location

Street? Yes
 Easement? No
 Other? _____
 Subject to Flooding? No

Frame & Cover

Cover Buried? No
 Type? Metal
 Frame Cond? Good
 Cover Cond? Good

Holes? No
 Cover I/I? No
 Comments: _____

Overall Depth

Inches from F/C to Invert
 of Manhole: 91

Riser

Type? Brick
 Condition? Good
 I/I? Past Inactive
 Comments? _____

Walls

Type? Precast Concrete
 Condition? Good
 I/I? Past Inactive
 Comments? _____

Steps

Type? None
 Condition? _____
 Comments? _____

Bench

Type? Brick
 Condition? Good
 I/I? None
 Comments: _____

Invert

Type? Brick
 Condition? Good
 I/I? None
 Comments: _____

Outlet Pipe

Position: 6
 Diameter? 8
 Type? PVC

Inlet Pipe #1

Position: 12
 Diameter? 8
 Type? PVC

Inlet Pipe #2

Position: 3
 Diameter? 8
 Type? PVC

Inlet Pipe #3

Position: _____
 Diameter? _____
 Type? _____

Inlet Pipe #4

Position: _____
 Diameter? _____
 Type? _____

Other Comments

Exterior Manhole Photo



Interior Manhole Photo



MANHOLE INSPECTION FORM

Logistics

Client: Enfield, NH
 Date: 5/15/2019
 Time: 9:03
 Staff Initials: TH

MH ID, Location & Photos

Manhole ID#: 1267
 Accessible? Yes
 Street: Flanders St
 Near House #: 18
 Exterior Photo #: 1267A
 Interior Photo #: 1267B

Manhole Location

Street? Yes
 Easement? No
 Other? _____
 Subject to Flooding? No

Frame & Cover

Cover Buried? No
 Type? Metal
 Frame Cond? Good
 Cover Cond? Good

Holes? No
 Cover I/I? No
 Comments Partially Paved Over

Overall Depth

Inches from F/C to Invert
 of Manhole: 128

Riser

Type? Brick
 Condition? Fair
 I/I? Past Inactive
 Comments? _____

Walls

Type? Precast Concrete
 Condition? Fair
 I/I? Past Inactive
 Comments? _____

Steps

Type? Plastic Coated
 Condition? Fair
 Comments? _____

Bench

Type? Brick
 Condition? Fair
 I/I? Active Light
 Comments: Active Light I/I

Invert

Type? Brick
 Condition? Good
 I/I? None
 Comments: _____

Outlet Pipe

Position: 6
 Diameter? 8
 Type? PVC

Inlet Pipe #1

Position: 12
 Diameter? 8
 Type? PVC

Inlet Pipe #2

Position: _____
 Diameter? _____
 Type? _____

Inlet Pipe #3

Position: _____
 Diameter? _____
 Type? _____

Inlet Pipe #4

Position: _____
 Diameter? _____
 Type? _____

Other Comments

Active Light I/I

Exterior Manhole Photo



Interior Manhole Photo



MANHOLE INSPECTION FORM

Logistics

Client: Enfield, NH
 Date: 7/30/2019
 Time: 8:44
 Staff Initials: TH

MH ID, Location & Photos

Manhole ID#: 1268
 Accessible? Yes
 Street: Route 4
 Near House #: _____
 Exterior Photo #: 1268A
 Interior Photo #: 1268B

Manhole Location

Street? Yes
 Easement? No
 Other? _____
 Subject to Flooding? No

Frame & Cover

Cover Buried? No
 Type? Metal
 Frame Cond? Good
 Cover Cond? Good

Holes? No
 Cover I/I? No
 Comments: _____

Overall Depth

Inches from F/C to Invert
 of Manhole: 54

Riser

Type? Brick
 Condition? Fair
 I/I? Past Inactive
 Comments: _____

Walls

Type? Precast Concrete
 Condition? Good
 I/I? Past Inactive
 Comments: _____

Steps

Type? None
 Condition? _____
 Comments: _____

Bench

Type? Brick
 Condition? Good
 I/I? None
 Comments: _____

Invert

Type? Brick
 Condition? Good
 I/I? None
 Comments: _____

Outlet Pipe

Position: 6
 Diameter? 8
 Type? PVC

Inlet Pipe #1

Position: 10
 Diameter? 8
 Type? PVC

Inlet Pipe #2

Position: _____
 Diameter? _____
 Type? _____

Inlet Pipe #3

Position: _____
 Diameter? _____
 Type? _____

Inlet Pipe #4

Position: _____
 Diameter? _____
 Type? _____

Other Comments

Exterior Manhole Photo



Interior Manhole Photo



MANHOLE INSPECTION FORM

Logistics

Client: Enfield, NH
 Date: 7/30/2019
 Time: 8:27
 Staff Initials: ML

MH ID, Location & Photos

Manhole ID#: 1269
 Accessible? Yes
 Street: Route 4
 Near House #: 224
 Exterior Photo #: 1269A
 Interior Photo #: 1269B

Manhole Location

Street? No
 Easement? Yes
 Other? _____
 Subject to Flooding? No

Frame & Cover

Cover Buried? No
 Type? Metal
 Frame Cond? Good
 Cover Cond? Good

Holes? No
 Cover I/I? No
 Comments: _____

Overall Depth

Inches from F/C to Invert
 of Manhole: 59

Riser

Type? Concrete Ring
 Condition? Fair
 I/I? Past Inactive
 Comments? _____

Walls

Type? Precast Concrete
 Condition? Good
 I/I? Past Inactive
 Comments? _____

Steps

Type? None
 Condition? _____
 Comments? _____

Bench

Type? Brick
 Condition? Fair
 I/I? None
 Comments: _____

Invert

Type? Brick
 Condition? Fair
 I/I? None
 Comments: _____

Outlet Pipe

Position: 6
 Diameter? 8
 Type? PVC

Inlet Pipe #1

Position: 12
 Diameter? 8
 Type? PVC

Inlet Pipe #2

Position: 4
 Diameter? 8
 Type? PVC

Inlet Pipe #3

Position: _____
 Diameter? _____
 Type? _____

Inlet Pipe #4

Position: _____
 Diameter? _____
 Type? _____

Other Comments

Exterior Manhole Photo



Interior Manhole Photo



MANHOLE INSPECTION FORM

Logistics

Client: Enfield, NH
 Date: 5/15/2019
 Time: 10:43
 Staff Initials: TH

MH ID, Location & Photos

Manhole ID#: 1270
 Accessible? Yes
 Street: Shaker Hill Rd
 Near House #: 79
 Exterior Photo #: 1270A
 Interior Photo #: 1270B

Manhole Location

Street? Yes
 Easement? No
 Other? _____
 Subject to Flooding? No

Frame & Cover

Cover Buried? No
 Type? Metal
 Frame Cond? Good
 Cover Cond? Good

Holes? No
 Cover I/I? No
 Comments: _____

Overall Depth

Inches from F/C to Invert
 of Manhole: 78

Riser

Type? Brick
 Condition? Fair
 I/I? Past Inactive
 Comments? _____

Walls

Type? Precast Concrete
 Condition? Fair
 I/I? Past Inactive
 Comments? _____

Steps

Type? Plastic Coated
 Condition? Good
 Comments? _____

Bench

Type? Brick
 Condition? Good
 I/I? Active Light
 Comments: Active Light I/I

Invert

Type? Brick
 Condition? Good
 I/I? None
 Comments: _____

Outlet Pipe

Position: 6
 Diameter? 8
 Type? PVC

Inlet Pipe #1

Position: 12
 Diameter? 8
 Type? PVC

Inlet Pipe #2

Position: 3
 Diameter? 8
 Type? PVC

Inlet Pipe #3

Position: _____
 Diameter? _____
 Type? _____

Inlet Pipe #4

Position: _____
 Diameter? _____
 Type? _____

Other Comments

Active Light I/I

Exterior Manhole Photo



Interior Manhole Photo



MANHOLE INSPECTION FORM

Logistics

Client: Enfield, NH
 Date: 5/9/2019
 Time: 1:47
 Staff Initials: TH

MH ID, Location & Photos

Manhole ID#: 1271
 Accessible? No
 Street: Shedd St
 Near House #: 8
 Exterior Photo #: 1271A
 Interior Photo #: _____

Manhole Location

Street? Yes
 Easement? No
 Other? _____
 Subject to Flooding? No

Frame & Cover

Cover Buried? Yes
 Type? _____
 Frame Cond? _____
 Cover Cond? _____

Holes? _____
 Cover I/I? _____
 Comments _____

Overall Depth

Inches from F/C to Invert
 of Manhole:

Riser

Type? _____
 Condition? _____
 I/I? _____
 Comments? _____

Walls

Type? _____
 Condition? _____
 I/I? _____
 Comments? _____

Steps

Type? _____
 Condition? _____
 Comments? _____

Bench

Type? _____
 Condition? _____
 I/I? _____
 Comments: _____

Invert

Type? _____
 Condition? _____
 I/I? _____
 Comments: _____

Outlet Pipe

Position: _____
 Diameter? _____
 Type? _____

Inlet Pipe #1

Position: _____
 Diameter? _____
 Type? _____

Inlet Pipe #2

Position: _____
 Diameter? _____
 Type? _____

Inlet Pipe #3

Position: _____
 Diameter? _____
 Type? _____

Inlet Pipe #4

Position: _____
 Diameter? _____
 Type? _____

Other Comments

Paved Over

Exterior Manhole Photo



Interior Manhole Photo



MANHOLE INSPECTION FORM

Logistics

Client: Enfield, NH
 Date: 5/9/2019
 Time: 1:42
 Staff Initials: TH

MH ID, Location & Photos

Manhole ID#: 1272
 Accessible? Yes
 Street: Shedd St
 Near House #: 8
 Exterior Photo #: 1272A
 Interior Photo #: 1272B

Manhole Location

Street? Yes
 Easement? No
 Other? _____
 Subject to Flooding? No

Frame & Cover

Cover Buried? Yes
 Type? Metal
 Frame Cond? Fair
 Cover Cond? Fair

Holes? No
 Cover I/I? No
 Comments: _____

Overall Depth

Inches from F/C to Invert
 of Manhole: 83

Riser

Type? Brick
 Condition? Fair
 I/I? Past Inactive
 Comments: _____

Walls

Type? Precast Concrete
 Condition? Good
 I/I? Past Inactive
 Comments: _____

Steps

Type? Plastic Coated
 Condition? Good
 Comments: _____

Bench

Type? Brick
 Condition? Good
 I/I? None
 Comments: _____

Invert

Type? Brick
 Condition? Good
 I/I? None
 Comments: _____

Outlet Pipe

Position: 6
 Diameter? 8
 Type? PVC

Inlet Pipe #1

Position: 12
 Diameter? 8
 Type? PVC

Inlet Pipe #2

Position: _____
 Diameter? _____
 Type? _____

Inlet Pipe #3

Position: _____
 Diameter? _____
 Type? _____

Inlet Pipe #4

Position: _____
 Diameter? _____
 Type? _____

Other Comments

Exterior Manhole Photo



Interior Manhole Photo



MANHOLE INSPECTION FORM

Logistics

Client: Enfield, NH
 Date: 5/9/2019
 Time: 1:23
 Staff Initials: TH

MH ID, Location & Photos

Manhole ID#: 1273
 Accessible? No
 Street: Shedd St
 Near House #: 37
 Exterior Photo #: 1273A
 Interior Photo #: _____

Manhole Location

Street? Yes
 Easement? No
 Other? _____
 Subject to Flooding? No

Frame & Cover

Cover Buried? Yes
 Type? _____
 Frame Cond? _____
 Cover Cond? _____

Holes? _____
 Cover I/I? _____
 Comments _____

Overall Depth

Inches from F/C to Invert
 of Manhole: _____

Riser

Type? _____
 Condition? _____
 I/I? _____
 Comments? _____

Walls

Type? _____
 Condition? _____
 I/I? _____
 Comments? _____

Steps

Type? _____
 Condition? _____
 Comments? _____

Bench

Type? _____
 Condition? _____
 I/I? _____
 Comments: _____

Invert

Type? _____
 Condition? _____
 I/I? _____
 Comments: _____

Outlet Pipe

Position: _____
 Diameter? _____
 Type? _____

Inlet Pipe #1

Position: _____
 Diameter? _____
 Type? _____

Inlet Pipe #2

Position: _____
 Diameter? _____
 Type? _____

Inlet Pipe #3

Position: _____
 Diameter? _____
 Type? _____

Inlet Pipe #4

Position: _____
 Diameter? _____
 Type? _____

Other Comments

Paved Over

Exterior Manhole Photo



Interior Manhole Photo

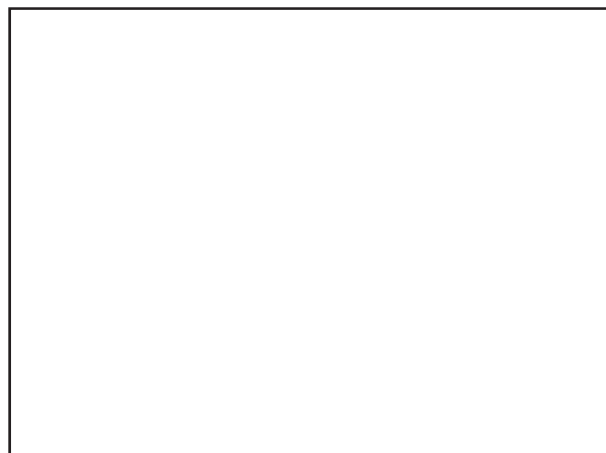

MANHOLE INSPECTION FORM

Logistics

Client: Enfield, NH
 Date: 8/15/2019
 Time: 12:34
 Staff Initials: ML

MH ID, Location & Photos

Manhole ID#: 1281
 Accessible? Yes
 Street: Riverside Dr
 Near House #: _____
 Exterior Photo #: 1281A
 Interior Photo #: 1281B

Manhole Location

Street? No
 Easement? Yes
 Other? _____
 Subject to Flooding? Yes

Frame & Cover

Cover Buried? No
 Type? Metal
 Frame Cond? Good
 Cover Cond? Good

Holes? No
 Cover I/I? No
 Comments: _____

Overall Depth

Inches from F/C to Invert
 of Manhole: 89

Riser

Type? Brick
 Condition? Fair
 I/I? Past Inactive
 Comments? _____

Walls

Type? Precast Concrete
 Condition? Fair
 I/I? Past Inactive
 Comments? _____

Steps

Type? Plastic Coated
 Condition? Good
 Comments? _____

Bench

Type? Brick
 Condition? Fair
 I/I? None
 Comments: _____

Invert

Type? Brick
 Condition? Fair
 I/I? None
 Comments: _____

Outlet Pipe

Position: 6
 Diameter? 8
 Type? PVC

Inlet Pipe #1

Position: _____
 Diameter? _____
 Type? _____

Inlet Pipe #2

Position: _____
 Diameter? _____
 Type? _____

Inlet Pipe #3

Position: _____
 Diameter? _____
 Type? _____

Inlet Pipe #4

Position: _____
 Diameter? _____
 Type? _____

Other Comments

Exterior Manhole Photo



Interior Manhole Photo



MANHOLE INSPECTION FORM

Logistics

Client: Enfield, NH
 Date: 8/14/2019
 Time: 8:07
 Staff Initials: TH

MH ID, Location & Photos

Manhole ID#: 1337
 Accessible? No
 Street: Route 4
 Near House #: 277
 Exterior Photo #: 1337A
 Interior Photo #: _____

Manhole Location

Street? Yes
 Easement? No
 Other? _____
 Subject to Flooding? No

Frame & Cover

Cover Buried? Yes
 Type? _____
 Frame Cond? _____
 Cover Cond? _____

Holes? _____
 Cover I/I? _____
 Comments _____

Overall Depth

Inches from F/C to Invert
 of Manhole: _____

Riser

Type? _____
 Condition? _____
 I/I? _____
 Comments? _____

Walls

Type? _____
 Condition? _____
 I/I? _____
 Comments? _____

Steps

Type? _____
 Condition? _____
 Comments? _____

Bench

Type? _____
 Condition? _____
 I/I? _____
 Comments: _____

Invert

Type? _____
 Condition? _____
 I/I? _____
 Comments: _____

Outlet Pipe

Position: _____
 Diameter? _____
 Type? _____

Inlet Pipe #1

Position: _____
 Diameter? _____
 Type? _____

Inlet Pipe #2

Position: _____
 Diameter? _____
 Type? _____

Inlet Pipe #3

Position: _____
 Diameter? _____
 Type? _____

Inlet Pipe #4

Position: _____
 Diameter? _____
 Type? _____

Other Comments

Paved Over

Exterior Manhole Photo



Interior Manhole Photo

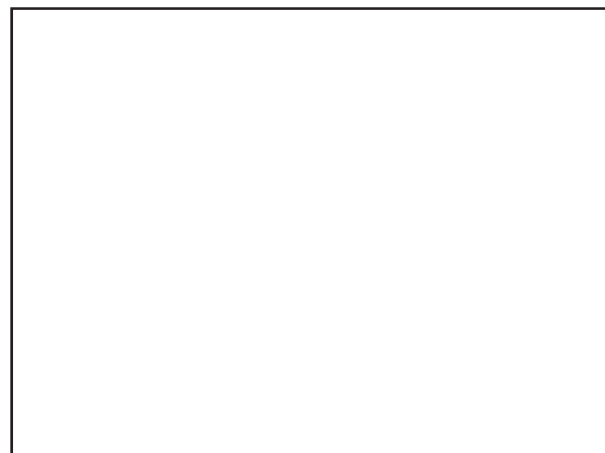

MANHOLE INSPECTION FORM

Logistics

Client: Enfield, NH
 Date: 8/15/2019
 Time: 8:59
 Staff Initials: ML

MH ID, Location & Photos

Manhole ID#: 1361
 Accessible? No
 Street: Route 4
 Near House #: _____
 Exterior Photo #: _____
 Interior Photo #: _____

Manhole Location

Street? Yes
 Easement? No
 Other? _____
 Subject to Flooding? _____

Frame & Cover

Cover Buried? _____
 Type? _____
 Frame Cond? _____
 Cover Cond? _____

Holes? _____
 Cover I/I? _____
 Comments _____

Overall Depth

Inches from F/C to Invert
 of Manhole: _____

Riser

Type? _____
 Condition? _____
 I/I? _____
 Comments? _____

Walls

Type? _____
 Condition? _____
 I/I? _____
 Comments? _____

Steps

Type? _____
 Condition? _____
 Comments? _____

Bench

Type? _____
 Condition? _____
 I/I? _____
 Comments: _____

Invert

Type? _____
 Condition? _____
 I/I? _____
 Comments: _____

Outlet Pipe

Position: _____
 Diameter? _____
 Type? _____

Inlet Pipe #1

Position: _____
 Diameter? _____
 Type? _____

Inlet Pipe #2

Position: _____
 Diameter? _____
 Type? _____

Inlet Pipe #3

Position: _____
 Diameter? _____
 Type? _____

Inlet Pipe #4

Position: _____
 Diameter? _____
 Type? _____

Other Comments

Could Not Locate

Exterior Manhole Photo



Interior Manhole Photo



MANHOLE INSPECTION FORM

Logistics

Client: Enfield, NH
 Date: 5/15/2019
 Time: 1:56
 Staff Initials: TH

MH ID, Location & Photos

Manhole ID#: 1405
 Accessible? Yes
 Street: Chosen Vale Ln
 Near House #: _____
 Exterior Photo #: 1405A
 Interior Photo #: 1405B

Manhole Location

Street? No
 Easement? Yes
 Other? _____
 Subject to Flooding? No

Frame & Cover

Cover Buried? Yes
 Type? Metal
 Frame Cond? Fair
 Cover Cond? Fair

Holes? No
 Cover I/I? No
 Comments: _____

Overall Depth

Inches from F/C to Invert
 of Manhole: 120

Riser

Type? None
 Condition? _____
 I/I? _____
 Comments? _____

Walls

Type? Precast Concrete
 Condition? Good
 I/I? Past Inactive
 Comments? _____

Steps

Type? Plastic Coated
 Condition? Good
 Comments? _____

Bench

Type? Brick
 Condition? Good
 I/I? None
 Comments: _____

Invert

Type? Brick
 Condition? Good
 I/I? None
 Comments: _____

Outlet Pipe

Position: 6
 Diameter? 8
 Type? PVC

Inlet Pipe #1

Position: 12
 Diameter? 8
 Type? PVC

Inlet Pipe #2

Position: 3
 Diameter? 8
 Type? PVC

Inlet Pipe #3

Position: 9
 Diameter? 8
 Type? PVC

Inlet Pipe #4

Position: _____
 Diameter? _____
 Type? _____

Other Comments

Exterior Manhole Photo



Interior Manhole Photo



MANHOLE INSPECTION FORM

Logistics

Client: Enfield, NH
 Date: 5/15/2019
 Time: 2:00
 Staff Initials: TH

MH ID, Location & Photos

Manhole ID#: 1406
 Accessible? Yes
 Street: Caleb Dyer Ln
 Near House #: _____
 Exterior Photo #: 1406A
 Interior Photo #: 1406B

Manhole Location

Street? No
 Easement? Yes
 Other? _____
 Subject to Flooding? No

Frame & Cover

Cover Buried? No
 Type? Metal
 Frame Cond? Good
 Cover Cond? Good

Holes? No
 Cover I/I? No
 Comments: _____

Overall Depth

Inches from F/C to Invert
 of Manhole: 101

Riser

Type? None
 Condition? _____
 I/I? _____
 Comments? _____

Walls

Type? Precast Concrete
 Condition? Good
 I/I? Past Inactive
 Comments? _____

Steps

Type? Plastic Coated
 Condition? Good
 Comments? _____

Bench

Type? Brick
 Condition? Good
 I/I? None
 Comments: _____

Invert

Type? Brick
 Condition? Good
 I/I? None
 Comments: _____

Outlet Pipe

Position: 6
 Diameter? 8
 Type? PVC

Inlet Pipe #1

Position: 12
 Diameter? 8
 Type? PVC

Inlet Pipe #2

Position: _____
 Diameter? _____
 Type? _____

Inlet Pipe #3

Position: _____
 Diameter? _____
 Type? _____

Inlet Pipe #4

Position: _____
 Diameter? _____
 Type? _____

Other Comments

Exterior Manhole Photo



Interior Manhole Photo



MANHOLE INSPECTION FORM

Logistics

Client: Enfield, NH
 Date: 5/15/2019
 Time: 1:01
 Staff Initials: TH

MH ID, Location & Photos

Manhole ID#: 1409
 Accessible? Yes
 Street: Butternut Pl
 Near House #: 7
 Exterior Photo #: 1409A
 Interior Photo #: 1409B

Manhole Location

Street? No
 Easement? Yes
 Other? _____
 Subject to Flooding? No

Frame & Cover

Cover Buried? Yes
 Type? Metal
 Frame Cond? Fair
 Cover Cond? Fair

Holes? No
 Cover I/I? No
 Comments _____

Overall Depth

Inches from F/C to Invert
 of Manhole: 111

Riser

Type? None
 Condition? _____
 I/I? _____
 Comments? _____

Walls

Type? Precast Concrete
 Condition? Fair
 I/I? Past Inactive
 Comments? _____

Steps

Type? Plastic Coated
 Condition? Good
 Comments? _____

Bench

Type? Brick
 Condition? Good
 I/I? None
 Comments: _____

Invert

Type? Brick
 Condition? Good
 I/I? None
 Comments: _____

Outlet Pipe

Position: 6
 Diameter? 8
 Type? PVC

Inlet Pipe #1

Position: 12
 Diameter? 8
 Type? PVC

Inlet Pipe #2

Position: _____
 Diameter? _____
 Type? _____

Inlet Pipe #3

Position: _____
 Diameter? _____
 Type? _____

Inlet Pipe #4

Position: _____
 Diameter? _____
 Type? _____

Other Comments

Exterior Manhole Photo



Interior Manhole Photo



MANHOLE INSPECTION FORM

Logistics

Client: Enfield, NH
 Date: 7/24/2019
 Time: 8:54
 Staff Initials: ML

MH ID, Location & Photos

Manhole ID#: 1471
 Accessible? Yes
 Street: Route 4
 Near House #: Putnams Garage
 Exterior Photo #: 1471A
 Interior Photo #: 1471B

Manhole Location

Street? Yes
 Easement? No
 Other? _____
 Subject to Flooding? No

Frame & Cover

Cover Buried? No
 Type? Metal
 Frame Cond? Good
 Cover Cond? Good

Holes? No
 Cover I/I? No
 Comments: _____

Overall Depth

Inches from F/C to Invert
 of Manhole: 107

Riser

Type? Brick
 Condition? Good
 I/I? Past Inactive
 Comments? _____

Walls

Type? Precast Concrete
 Condition? Good
 I/I? Past Inactive
 Comments? _____

Steps

Type? Plastic Coated
 Condition? Good
 Comments? _____

Bench

Type? Brick
 Condition? Good
 I/I? None
 Comments: _____

Invert

Type? Brick
 Condition? Good
 I/I? None
 Comments: _____

Outlet Pipe

Position: 6
 Diameter? 8
 Type? PVC

Inlet Pipe #1

Position: 12
 Diameter? 8
 Type? PVC

Inlet Pipe #2

Position: _____
 Diameter? _____
 Type? _____

Inlet Pipe #3

Position: _____
 Diameter? _____
 Type? _____

Inlet Pipe #4

Position: _____
 Diameter? _____
 Type? _____

Other Comments

Exterior Manhole Photo



Interior Manhole Photo



MANHOLE INSPECTION FORM

Logistics

Client: Enfield, NH
 Date: 8/1/2019
 Time: 8:52
 Staff Initials: TH

MH ID, Location & Photos

Manhole ID#: 1605
 Accessible? Yes
 Street: Merril Pl
 Near House #: Lakeview Community
 Exterior Photo #: 1605A
 Interior Photo #: 1605B

Manhole Location

Street? No
 Easement? Yes
 Other? _____
 Subject to Flooding? No

Frame & Cover

Cover Buried? No
 Type? Metal
 Frame Cond? Good
 Cover Cond? Good

Holes? No
 Cover I/I? No
 Comments: _____

Overall Depth

Inches from F/C to Invert
 of Manhole: 87

Riser

Type? Brick
 Condition? Fair
 I/I? Past Inactive
 Comments? _____

Walls

Type? Precast Concrete
 Condition? Good
 I/I? Past Inactive
 Comments? _____

Steps

Type? Plastic Coated
 Condition? Good
 Comments? _____

Bench

Type? Brick
 Condition? Good
 I/I? None
 Comments: _____

Invert

Type? Brick
 Condition? Good
 I/I? None
 Comments: _____

Outlet Pipe

Position: 6
 Diameter? 8
 Type? PVC

Inlet Pipe #1

Position: 12
 Diameter? 8
 Type? PVC

Inlet Pipe #2

Position: _____
 Diameter? _____
 Type? _____

Inlet Pipe #3

Position: _____
 Diameter? _____
 Type? _____

Inlet Pipe #4

Position: _____
 Diameter? _____
 Type? _____

Other Comments

Exterior Manhole Photo



Interior Manhole Photo



MANHOLE INSPECTION FORM

Logistics

Client: Enfield, NH
 Date: 8/1/2019
 Time: 8:30
 Staff Initials: ML

MH ID, Location & Photos

Manhole ID#: 1606
 Accessible? Yes
 Street: Route 4A
 Near House #: Lakeview Community
 Exterior Photo #: 1606A
 Interior Photo #: 1606B

Manhole Location

Street? No
 Easement? Yes
 Other? _____
 Subject to Flooding? No

Frame & Cover

Cover Buried? No
 Type? Metal
 Frame Cond? Good
 Cover Cond? Good

Holes? No
 Cover I/I? No
 Comments _____

Overall Depth

Inches from F/C to Invert
 of Manhole: 87

Riser

Type? None
 Condition? _____
 I/I? _____
 Comments? _____

Walls

Type? Precast Concrete
 Condition? Good
 I/I? None
 Comments? _____

Steps

Type? Plastic Coated
 Condition? Good
 Comments? _____

Bench

Type? Brick
 Condition? Good
 I/I? None
 Comments: _____

Invert

Type? Brick
 Condition? Good
 I/I? None
 Comments: _____

Outlet Pipe

Position: 6
 Diameter? 8
 Type? PVC

Inlet Pipe #1

Position: 10
 Diameter? 8
 Type? PVC

Inlet Pipe #2

Position: _____
 Diameter? _____
 Type? _____

Inlet Pipe #3

Position: _____
 Diameter? _____
 Type? _____

Inlet Pipe #4

Position: _____
 Diameter? _____
 Type? _____

Other Comments

Exterior Manhole Photo



Interior Manhole Photo



MANHOLE INSPECTION FORM

Logistics

Client: Enfield, NH
 Date: 7/30/2019
 Time: 10:08
 Staff Initials: ML

MH ID, Location & Photos

Manhole ID#: 1701
 Accessible? Yes
 Street: Route 4A
 Near House #: 125
 Exterior Photo #: 1701A
 Interior Photo #: 1701B

Manhole Location

Street? Yes
 Easement? No
 Other? _____
 Subject to Flooding? No

Frame & Cover

Cover Buried? No
 Type? Metal
 Frame Cond? Fair
 Cover Cond? Good

Holes? No
 Cover I/I? No
 Comments _____

Overall Depth

Inches from F/C to Invert
 of Manhole: 135

Riser

Type? Brick
 Condition? Fair
 I/I? Past Inactive
 Comments? _____

Walls

Type? Precast Concrete
 Condition? Good
 I/I? Past Inactive
 Comments? _____

Steps

Type? Plastic Coated
 Condition? Good
 Comments? _____

Bench

Type? Brick
 Condition? Good
 I/I? None
 Comments: _____

Invert

Type? Brick
 Condition? Good
 I/I? None
 Comments: _____

Outlet Pipe

Position: 6
 Diameter? 12
 Type? DI

Inlet Pipe #1

Position: 12
 Diameter? 12
 Type? DI

Inlet Pipe #2

Position: 3
 Diameter? 8
 Type? PVC

Inlet Pipe #3

Position: _____
 Diameter? _____
 Type? _____

Inlet Pipe #4

Position: _____
 Diameter? _____
 Type? _____

Other Comments

Exterior Manhole Photo



Interior Manhole Photo



MANHOLE INSPECTION FORM

Logistics

Client: Enfield, NH
 Date: 7/30/2019
 Time: 12:21
 Staff Initials: TH

MH ID, Location & Photos

Manhole ID#: 1715
 Accessible? Yes
 Street: Route 4A
 Near House #: 115
 Exterior Photo #: 1715A
 Interior Photo #: 1715B

Manhole Location

Street? No
 Easement? Yes
 Other? _____
 Subject to Flooding? No

Frame & Cover

Cover Buried? No
 Type? Metal
 Frame Cond? Good
 Cover Cond? Good

Holes? No
 Cover I/I? No
 Comments: _____

Overall Depth

Inches from F/C to Invert
 of Manhole: 121

Riser

Type? Brick
 Condition? Fair
 I/I? Past Inactive
 Comments? _____

Walls

Type? Precast Concrete
 Condition? Good
 I/I? Past Inactive
 Comments? _____

Steps

Type? Plastic Coated
 Condition? Good
 Comments? _____

Bench

Type? Brick
 Condition? Good
 I/I? None
 Comments: _____

Invert

Type? Brick
 Condition? Good
 I/I? None
 Comments: _____

Outlet Pipe

Position: 6
 Diameter? 8
 Type? PVC

Inlet Pipe #1

Position: 12
 Diameter? 8
 Type? PVC

Inlet Pipe #2

Position: _____
 Diameter? _____
 Type? _____

Inlet Pipe #3

Position: _____
 Diameter? _____
 Type? _____

Inlet Pipe #4

Position: _____
 Diameter? _____
 Type? _____

Other Comments

Exterior Manhole Photo



Interior Manhole Photo



MANHOLE INSPECTION FORM

Logistics

Client: Enfield, NH
 Date: 5/15/2019
 Time: 12:11
 Staff Initials: TH

MH ID, Location & Photos

Manhole ID#: 2031
 Accessible? No
 Street: Depot St
 Near House #: 11
 Exterior Photo #: 2031A
 Interior Photo #: _____

Manhole Location

Street? Yes
 Easement? No
 Other? _____
 Subject to Flooding? No

Frame & Cover

Cover Buried? No
 Type? Metal
 Frame Cond? Good
 Cover Cond? Good

Holes? No
 Cover I/I? No
 Comments: _____

Overall Depth

Inches from F/C to Invert
 of Manhole: _____

Riser

Type? _____
 Condition? _____
 I/I? _____
 Comments? _____

Walls

Type? _____
 Condition? _____
 I/I? _____
 Comments? _____

Steps

Type? _____
 Condition? _____
 Comments? _____

Bench

Type? _____
 Condition? _____
 I/I? _____
 Comments: _____

Invert

Type? _____
 Condition? _____
 I/I? _____
 Comments: _____

Outlet Pipe

Position: _____
 Diameter? _____
 Type? _____

Inlet Pipe #1

Position: _____
 Diameter? _____
 Type? _____

Inlet Pipe #2

Position: _____
 Diameter? _____
 Type? _____

Inlet Pipe #3

Position: _____
 Diameter? _____
 Type? _____

Inlet Pipe #4

Position: _____
 Diameter? _____
 Type? _____

Other Comments

Could Not Open

Exterior Manhole Photo



Interior Manhole Photo



MANHOLE INSPECTION FORM

Logistics

Client: Enfield, NH
 Date: 5/15/2019
 Time: 12:24
 Staff Initials: TH

MH ID, Location & Photos

Manhole ID#: 2032
 Accessible? Yes
 Street: Depot St
 Near House #: 7
 Exterior Photo #: 2032A
 Interior Photo #: 2032B

Manhole Location

Street? Yes
 Easement? No
 Other? _____
 Subject to Flooding? No

Frame & Cover

Cover Buried? No
 Type? Metal
 Frame Cond? Fair
 Cover Cond? Fair

Holes? No
 Cover I/I? No
 Comments _____

Overall Depth

Inches from F/C to Invert
 of Manhole: 138

Riser

Type? Brick
 Condition? Fair
 I/I? Past Inactive
 Comments? _____

Walls

Type? Precast Concrete
 Condition? Good
 I/I? Past Inactive
 Comments? _____

Steps

Type? Plastic Coated
 Condition? Good
 Comments? _____

Bench

Type? Brick
 Condition? Good
 I/I? None
 Comments: _____

Invert

Type? Brick
 Condition? Good
 I/I? None
 Comments: _____

Outlet Pipe

Position: 6
 Diameter? 8
 Type? PVC

Inlet Pipe #1

Position: _____
 Diameter? _____
 Type? _____

Inlet Pipe #2

Position: _____
 Diameter? _____
 Type? _____

Inlet Pipe #3

Position: _____
 Diameter? _____
 Type? _____

Inlet Pipe #4

Position: _____
 Diameter? _____
 Type? _____

Other Comments

Exterior Manhole Photo



Interior Manhole Photo



MANHOLE INSPECTION FORM

Logistics

Client: Enfield, NH
 Date: 4/19/2019
 Time: 11:59
 Staff Initials: TH

MH ID, Location & Photos

Manhole ID#: 2071
 Accessible? Yes
 Street: Union St
 Near House #: 38
 Exterior Photo #: 2071A
 Interior Photo #: 2071B

Manhole Location

Street? Yes
 Easement? No
 Other? _____
 Subject to Flooding? No

Frame & Cover

Cover Buried? Yes
 Type? Metal
 Frame Cond? Fair
 Cover Cond? Fair

Holes? No
 Cover I/I? No
 Comments Partially Paved Over

Overall Depth

Inches from F/C to Invert
 of Manhole: 122

Riser

Type? Brick
 Condition? Fair
 I/I? Past Inactive
 Comments? _____

Walls

Type? Precast Concrete
 Condition? Fair
 I/I? Past Inactive
 Comments? _____

Steps

Type? Plastic Coated
 Condition? Good
 Comments? _____

Bench

Type? Brick
 Condition? Good
 I/I? None
 Comments: _____

Invert

Type? Brick
 Condition? Good
 I/I? None
 Comments: _____

Outlet Pipe

Position: 6
 Diameter? 12
 Type? PVC

Inlet Pipe #1

Position: 12
 Diameter? 12
 Type? DI

Inlet Pipe #2

Position: _____
 Diameter? _____
 Type? _____

Inlet Pipe #3

Position: _____
 Diameter? _____
 Type? _____

Inlet Pipe #4

Position: _____
 Diameter? _____
 Type? _____

Other Comments

Exterior Manhole Photo



Interior Manhole Photo



MANHOLE INSPECTION FORM

Logistics

Client: Enfield, NH
 Date: 5/15/2019
 Time: 11:34
 Staff Initials: TH

MH ID, Location & Photos

Manhole ID#: 2072
 Accessible? Yes
 Street: Pillsbury St
 Near House #: 42
 Exterior Photo #: 2072A
 Interior Photo #: 2072B

Manhole Location

Street? Yes
 Easement? No
 Other? _____
 Subject to Flooding? No

Frame & Cover

Cover Buried? No
 Type? Metal
 Frame Cond? Good
 Cover Cond? Good

Holes? No
 Cover I/I? No
 Comments _____

Overall Depth

Inches from F/C to Invert
 of Manhole: 94

Riser

Type? None
 Condition? _____
 I/I? _____
 Comments? _____

Walls

Type? Precast Concrete
 Condition? Good
 I/I? Past Inactive
 Comments? _____

Steps

Type? None
 Condition? _____
 Comments? _____

Bench

Type? Brick
 Condition? Fair
 I/I? Active Light
 Comments: Active Light I/I

Invert

Type? Brick
 Condition? Good
 I/I? None
 Comments: _____

Outlet Pipe

Position: 6
 Diameter? 12
 Type? PVC

Inlet Pipe #1

Position: 12
 Diameter? 8
 Type? DI

Inlet Pipe #2

Position: _____
 Diameter? _____
 Type? _____

Inlet Pipe #3

Position: _____
 Diameter? _____
 Type? _____

Inlet Pipe #4

Position: _____
 Diameter? _____
 Type? _____

Other Comments

Active Light I/I

Exterior Manhole Photo



Interior Manhole Photo



MANHOLE INSPECTION FORM

Logistics

Client: Enfield, NH
 Date: 5/9/2019
 Time: 1:50
 Staff Initials: TH

MH ID, Location & Photos

Manhole ID#: 2073
 Accessible? No
 Street: Shedd St
 Near House #: _____
 Exterior Photo #: 2073A
 Interior Photo #: _____

Manhole Location

Street? Yes
 Easement? No
 Other? _____
 Subject to Flooding? No

Frame & Cover

Cover Buried? No
 Type? Metal
 Frame Cond? Good
 Cover Cond? Good

Holes? No
 Cover I/I? No
 Comments: _____

Overall Depth

Inches from F/C to Invert
 of Manhole: _____

Riser

Type? _____
 Condition? _____
 I/I? _____
 Comments? _____

Walls

Type? _____
 Condition? _____
 I/I? _____
 Comments? _____

Steps

Type? _____
 Condition? _____
 Comments? _____

Bench

Type? _____
 Condition? _____
 I/I? _____
 Comments: _____

Invert

Type? _____
 Condition? _____
 I/I? _____
 Comments: _____

Outlet Pipe

Position: _____
 Diameter? _____
 Type? _____

Inlet Pipe #1

Position: _____
 Diameter? _____
 Type? _____

Inlet Pipe #2

Position: _____
 Diameter? _____
 Type? _____

Inlet Pipe #3

Position: _____
 Diameter? _____
 Type? _____

Inlet Pipe #4

Position: _____
 Diameter? _____
 Type? _____

Other Comments

Could Not Open

Exterior Manhole Photo



Interior Manhole Photo



MANHOLE INSPECTION FORM

Logistics

Client: Enfield, NH
 Date: 5/15/2019
 Time: 11:25
 Staff Initials: TH

MH ID, Location & Photos

Manhole ID#: 2074
 Accessible? No
 Street: Pillsbury St
 Near House #: 6
 Exterior Photo #: 2074A
 Interior Photo #: _____

Manhole Location

Street? Yes
 Easement? No
 Other? _____
 Subject to Flooding? No

Frame & Cover

Cover Buried? No
 Type? Metal
 Frame Cond? Good
 Cover Cond? Good

Holes? No
 Cover I/I? No
 Comments _____

Overall Depth

Inches from F/C to Invert
 of Manhole: _____

Riser

Type? _____
 Condition? _____
 I/I? _____
 Comments? _____

Walls

Type? _____
 Condition? _____
 I/I? _____
 Comments? _____

Steps

Type? _____
 Condition? _____
 Comments? _____

Bench

Type? _____
 Condition? _____
 I/I? _____
 Comments: _____

Invert

Type? _____
 Condition? _____
 I/I? _____
 Comments: _____

Outlet Pipe

Position: _____
 Diameter? _____
 Type? _____

Inlet Pipe #1

Position: _____
 Diameter? _____
 Type? _____

Inlet Pipe #2

Position: _____
 Diameter? _____
 Type? _____

Inlet Pipe #3

Position: _____
 Diameter? _____
 Type? _____

Inlet Pipe #4

Position: _____
 Diameter? _____
 Type? _____

Other Comments

Bolted Cover

Exterior Manhole Photo



Interior Manhole Photo



MANHOLE INSPECTION FORM

Logistics

Client: Enfield, NH
 Date: 5/15/2019
 Time: 11:23
 Staff Initials: TH

MH ID, Location & Photos

Manhole ID#: 2075
 Accessible? No
 Street: Pillsbury St
 Near House #: 66
 Exterior Photo #: 2075A
 Interior Photo #: _____

Manhole Location

Street? Yes
 Easement? No
 Other? _____
 Subject to Flooding? No

Frame & Cover

Cover Buried? No
 Type? Metal
 Frame Cond? Good
 Cover Cond? Good

Holes? No
 Cover I/I? No
 Comments _____

Overall Depth

Inches from F/C to Invert
 of Manhole: _____

Riser

Type? _____
 Condition? _____
 I/I? _____
 Comments? _____

Walls

Type? _____
 Condition? _____
 I/I? _____
 Comments? _____

Steps

Type? _____
 Condition? _____
 Comments? _____

Bench

Type? _____
 Condition? _____
 I/I? _____
 Comments: _____

Invert

Type? _____
 Condition? _____
 I/I? _____
 Comments: _____

Outlet Pipe

Position: _____
 Diameter? _____
 Type? _____

Inlet Pipe #1

Position: _____
 Diameter? _____
 Type? _____

Inlet Pipe #2

Position: _____
 Diameter? _____
 Type? _____

Inlet Pipe #3

Position: _____
 Diameter? _____
 Type? _____

Inlet Pipe #4

Position: _____
 Diameter? _____
 Type? _____

Other Comments

Bolted Cover

Exterior Manhole Photo



Interior Manhole Photo



MANHOLE INSPECTION FORM

Logistics

Client: Enfield, NH
 Date: 5/9/2019
 Time: 1:37
 Staff Initials: TH

MH ID, Location & Photos

Manhole ID#: 2076
 Accessible? Yes
 Street: Shedd St
 Near House #: _____
 Exterior Photo #: 2076A
 Interior Photo #: 2076B

Manhole Location

Street? Yes
 Easement? No
 Other? _____
 Subject to Flooding? No

Frame & Cover

Cover Buried? No
 Type? Metal
 Frame Cond? Fair
 Cover Cond? Fair

Holes? No
 Cover I/I? No
 Comments: _____

Overall Depth

Inches from F/C to Invert
 of Manhole: 123

Riser

Type? Brick
 Condition? Fair
 I/I? Past Inactive
 Comments? _____

Walls

Type? Precast Concrete
 Condition? Good
 I/I? Past Inactive
 Comments? _____

Steps

Type? Plastic Coated
 Condition? Good
 Comments? _____

Bench

Type? Brick
 Condition? Good
 I/I? None
 Comments: _____

Invert

Type? Brick
 Condition? Good
 I/I? None
 Comments: _____

Outlet Pipe

Position: 6
 Diameter? 8
 Type? PVC

Inlet Pipe #1

Position: 12
 Diameter? 8
 Type? PVC

Inlet Pipe #2

Position: _____
 Diameter? _____
 Type? _____

Inlet Pipe #3

Position: _____
 Diameter? _____
 Type? _____

Inlet Pipe #4

Position: _____
 Diameter? _____
 Type? _____

Other Comments

Exterior Manhole Photo



Interior Manhole Photo



MANHOLE INSPECTION FORM

Logistics

Client: Enfield, NH
 Date: 5/9/2019
 Time: 1:28
 Staff Initials: TH

MH ID, Location & Photos

Manhole ID#: 2077
 Accessible? Yes
 Street: Shedd St
 Near House #: 2
 Exterior Photo #: 2077A
 Interior Photo #: 2077B

Manhole Location

Street? Yes
 Easement? No
 Other? _____
 Subject to Flooding? No

Frame & Cover

Cover Buried? Yes
 Type? Metal
 Frame Cond? Fair
 Cover Cond? Fair

Holes? No
 Cover I/I? No
 Comments _____

Overall Depth

Inches from F/C to Invert
 of Manhole: 89

Riser

Type? Brick
 Condition? Fair
 I/I? Past Inactive
 Comments? _____

Walls

Type? Precast Concrete
 Condition? Good
 I/I? Past Inactive
 Comments? _____

Steps

Type? Plastic Coated
 Condition? Good
 Comments? _____

Bench

Type? Brick
 Condition? Good
 I/I? None
 Comments: _____

Invert

Type? Brick
 Condition? Good
 I/I? None
 Comments: _____

Outlet Pipe

Position: 6
 Diameter? 8
 Type? PVC

Inlet Pipe #1

Position: 12
 Diameter? 8
 Type? PVC

Inlet Pipe #2

Position: _____
 Diameter? _____
 Type? _____

Inlet Pipe #3

Position: _____
 Diameter? _____
 Type? _____

Inlet Pipe #4

Position: _____
 Diameter? _____
 Type? _____

Other Comments

Exterior Manhole Photo



Interior Manhole Photo



MANHOLE INSPECTION FORM

Logistics

Client: Enfield, NH
 Date: 5/15/2019
 Time: 11:16
 Staff Initials: TH

MH ID, Location & Photos

Manhole ID#: 2078
 Accessible? No
 Street: Shaker Hill Rd
 Near House #: 49
 Exterior Photo #: 2078A
 Interior Photo #: _____

Manhole Location

Street? Yes
 Easement? No
 Other? _____
 Subject to Flooding? No

Frame & Cover

Cover Buried? No
 Type? Metal
 Frame Cond? Good
 Cover Cond? Good

Holes? No
 Cover I/I? No
 Comments _____

Overall Depth

Inches from F/C to Invert
 of Manhole: _____

Riser

Type? _____
 Condition? _____
 I/I? _____
 Comments? _____

Walls

Type? _____
 Condition? _____
 I/I? _____
 Comments? _____

Steps

Type? _____
 Condition? _____
 Comments? _____

Bench

Type? _____
 Condition? _____
 I/I? _____
 Comments: _____

Invert

Type? _____
 Condition? _____
 I/I? _____
 Comments: _____

Outlet Pipe

Position: _____
 Diameter? _____
 Type? _____

Inlet Pipe #1

Position: _____
 Diameter? _____
 Type? _____

Inlet Pipe #2

Position: _____
 Diameter? _____
 Type? _____

Inlet Pipe #3

Position: _____
 Diameter? _____
 Type? _____

Inlet Pipe #4

Position: _____
 Diameter? _____
 Type? _____

Other Comments

Could Not Open

Exterior Manhole Photo



Interior Manhole Photo



MANHOLE INSPECTION FORM

Logistics

Client: Enfield, NH
 Date: 5/9/2019
 Time: 1:14
 Staff Initials: TH

MH ID, Location & Photos

Manhole ID#: 2079
 Accessible? Yes
 Street: Shedd St
 Near House #: 46
 Exterior Photo #: 2079A
 Interior Photo #: 2079B

Manhole Location

Street? Yes
 Easement? No
 Other? _____
 Subject to Flooding? No

Frame & Cover

Cover Buried? No
 Type? Metal
 Frame Cond? Fair
 Cover Cond? Fair

Holes? No
 Cover I/I? No
 Comments _____

Overall Depth

Inches from F/C to Invert
 of Manhole: 109

Riser

Type? Brick
 Condition? Fair
 I/I? Past Inactive
 Comments? _____

Walls

Type? Precast Concrete
 Condition? Good
 I/I? Past Inactive
 Comments? _____

Steps

Type? Plastic Coated
 Condition? Good
 Comments? _____

Bench

Type? Brick
 Condition? Good
 I/I? None
 Comments: _____

Invert

Type? Brick
 Condition? Good
 I/I? None
 Comments: _____

Outlet Pipe

Position: 6
 Diameter? 8
 Type? PVC

Inlet Pipe #1

Position: 12
 Diameter? 8
 Type? PVC

Inlet Pipe #2

Position: _____
 Diameter? _____
 Type? _____

Inlet Pipe #3

Position: _____
 Diameter? _____
 Type? _____

Inlet Pipe #4

Position: _____
 Diameter? _____
 Type? _____

Other Comments

Exterior Manhole Photo



Interior Manhole Photo



MANHOLE INSPECTION FORM

Logistics

Client: Enfield, NH
 Date: 5/1/2019
 Time: 1:42
 Staff Initials: TH

MH ID, Location & Photos

Manhole ID#: 2111
 Accessible? Yes
 Street: Wells St
 Near House #: 10
 Exterior Photo #: 2111A
 Interior Photo #: 2111B

Manhole Location

Street? Yes
 Easement? No
 Other? _____
 Subject to Flooding? No

Frame & Cover

Cover Buried? No
 Type? Metal
 Frame Cond? Good
 Cover Cond? Good

Holes? No
 Cover I/I? No
 Comments: _____

Overall Depth

Inches from F/C to Invert
 of Manhole: 158

Riser

Type? Brick
 Condition? Fair
 I/I? Past Inactive
 Comments? _____

Walls

Type? Precast Concrete
 Condition? Good
 I/I? Past Inactive
 Comments? _____

Steps

Type? Plastic Coated
 Condition? Good
 Comments? _____

Bench

Type? Brick
 Condition? Good
 I/I? None
 Comments: _____

Invert

Type? Brick
 Condition? Good
 I/I? None
 Comments: _____

Outlet Pipe

Position: 6
 Diameter? 8
 Type? PVC

Inlet Pipe #1

Position: 12
 Diameter? 8
 Type? PVC

Inlet Pipe #2

Position: _____
 Diameter? _____
 Type? _____

Inlet Pipe #3

Position: _____
 Diameter? _____
 Type? _____

Inlet Pipe #4

Position: _____
 Diameter? _____
 Type? _____

Other Comments

Exterior Manhole Photo



Interior Manhole Photo



MANHOLE INSPECTION FORM

Logistics

Client: Enfield, NH
 Date: 5/1/2019
 Time: 1:53
 Staff Initials: TH

MH ID, Location & Photos

Manhole ID#: 2112
 Accessible? Yes
 Street: Wells St
 Near House #: 16
 Exterior Photo #: 2112A
 Interior Photo #: 2112B

Manhole Location

Street? No
 Easement? Yes
 Other? _____
 Subject to Flooding? No

Frame & Cover

Cover Buried? No
 Type? Metal
 Frame Cond? Good
 Cover Cond? Good

Holes? No
 Cover I/I? No
 Comments _____

Overall Depth

Inches from F/C to Invert
 of Manhole: 102

Riser

Type? None
 Condition? _____
 I/I? _____
 Comments? _____

Walls

Type? Precast Concrete
 Condition? Good
 I/I? Past Inactive
 Comments? _____

Steps

Type? Steel
 Condition? Good
 Comments? _____

Bench

Type? Brick
 Condition? Good
 I/I? None
 Comments: _____

Invert

Type? Brick
 Condition? Good
 I/I? None
 Comments: _____

Outlet Pipe

Position: 6
 Diameter? 8
 Type? PVC

Inlet Pipe #1

Position: 12
 Diameter? 8
 Type? PVC

Inlet Pipe #2

Position: _____
 Diameter? _____
 Type? _____

Inlet Pipe #3

Position: _____
 Diameter? _____
 Type? _____

Inlet Pipe #4

Position: _____
 Diameter? _____
 Type? _____

Other Comments

Exterior Manhole Photo



Interior Manhole Photo



MANHOLE INSPECTION FORM

Logistics

Client: Enfield, NH
 Date: 5/1/2019
 Time: 1:59
 Staff Initials: TH

MH ID, Location & Photos

Manhole ID#: 2131
 Accessible? Yes
 Street: Stevens St
 Near House #: 16
 Exterior Photo #: 2131A
 Interior Photo #: 2131B

Manhole Location

Street? Yes
 Easement? No
 Other? _____
 Subject to Flooding? No

Frame & Cover

Cover Buried? No
 Type? Metal
 Frame Cond? Fair
 Cover Cond? Fair

Holes? No
 Cover I/I? No
 Comments Partially Paved Over

Overall Depth

Inches from F/C to Invert
 of Manhole: 116

Riser

Type? None
 Condition? _____
 I/I? _____
 Comments? _____

Walls

Type? Precast Concrete
 Condition? Good
 I/I? Past Inactive
 Comments? _____

Steps

Type? Plastic Coated
 Condition? Good
 Comments? _____

Bench

Type? Brick
 Condition? Good
 I/I? None
 Comments: _____

Invert

Type? Brick
 Condition? Good
 I/I? None
 Comments: _____

Outlet Pipe

Position: 6
 Diameter? 8
 Type? PVC

Inlet Pipe #1

Position: 12
 Diameter? 8
 Type? PVC

Inlet Pipe #2

Position: _____
 Diameter? _____
 Type? _____

Inlet Pipe #3

Position: _____
 Diameter? _____
 Type? _____

Inlet Pipe #4

Position: _____
 Diameter? _____
 Type? _____

Other Comments

Exterior Manhole Photo



Interior Manhole Photo



MANHOLE INSPECTION FORM

Logistics

Client: Enfield, NH
 Date: 5/1/2019
 Time: 2:09
 Staff Initials: TH

MH ID, Location & Photos

Manhole ID#: 2132
 Accessible? Yes
 Street: Stevens St
 Near House #: 28
 Exterior Photo #: 2132A
 Interior Photo #: 2132B

Manhole Location

Street? Yes
 Easement? No
 Other? _____
 Subject to Flooding? No

Frame & Cover

Cover Buried? No
 Type? Metal
 Frame Cond? Fair
 Cover Cond? Fair

Holes? No
 Cover I/I? No
 Comments: _____

Overall Depth

Inches from F/C to Invert
 of Manhole: 102

Riser

Type? Brick
 Condition? Fair
 I/I? Past Inactive
 Comments? _____

Walls

Type? Precast Concrete
 Condition? Good
 I/I? Past Inactive
 Comments? _____

Steps

Type? Plastic Coated
 Condition? Good
 Comments? _____

Bench

Type? Brick
 Condition? Good
 I/I? None
 Comments: _____

Invert

Type? Brick
 Condition? Good
 I/I? None
 Comments: _____

Outlet Pipe

Position: 6
 Diameter? 8
 Type? PVC

Inlet Pipe #1

Position: 12
 Diameter? 8
 Type? PVC

Inlet Pipe #2

Position: _____
 Diameter? _____
 Type? _____

Inlet Pipe #3

Position: _____
 Diameter? _____
 Type? _____

Inlet Pipe #4

Position: _____
 Diameter? _____
 Type? _____

Other Comments

Exterior Manhole Photo



Interior Manhole Photo



MANHOLE INSPECTION FORM

Logistics

Client: Enfield, NH
 Date: 5/1/2019
 Time: 2:11
 Staff Initials: TH

MH ID, Location & Photos

Manhole ID#: 2133
 Accessible? Yes
 Street: Stevens St
 Near House #: 30
 Exterior Photo #: 2133A
 Interior Photo #: 2133B

Manhole Location

Street? Yes
 Easement? No
 Other? _____
 Subject to Flooding? No

Frame & Cover

Cover Buried? No
 Type? Metal
 Frame Cond? Fair
 Cover Cond? Fair

Holes? No
 Cover I/I? No
 Comments _____

Overall Depth

Inches from F/C to Invert
 of Manhole: 111

Riser

Type? None
 Condition? _____
 I/I? _____
 Comments? _____

Walls

Type? Precast Concrete
 Condition? Good
 I/I? Past Inactive
 Comments? _____

Steps

Type? Plastic Coated
 Condition? Good
 Comments? _____

Bench

Type? Brick
 Condition? Good
 I/I? None
 Comments: _____

Invert

Type? Brick
 Condition? Good
 I/I? None
 Comments: _____

Outlet Pipe

Position: 6
 Diameter? 8
 Type? PVC

Inlet Pipe #1

Position: 12
 Diameter? 4
 Type? PVC

Inlet Pipe #2

Position: 12
 Diameter? 4
 Type? PVC

Inlet Pipe #3

Position: _____
 Diameter? _____
 Type? _____

Inlet Pipe #4

Position: _____
 Diameter? _____
 Type? _____

Other Comments

Exterior Manhole Photo



Interior Manhole Photo



MANHOLE INSPECTION FORM

Logistics

Client: Enfield, NH
 Date: 5/15/2019
 Time: 10:20
 Staff Initials: TH

MH ID, Location & Photos

Manhole ID#: 2140
 Accessible? No
 Street: Livingston Lodge Rd
 Near House #: _____
 Exterior Photo #: _____
 Interior Photo #: _____

Manhole Location

Street? Yes
 Easement? No
 Other? _____
 Subject to Flooding? _____

Frame & Cover

Cover Buried? _____
 Type? _____
 Frame Cond? _____
 Cover Cond? _____

Holes? _____
 Cover I/I? _____
 Comments _____

Overall Depth

Inches from F/C to Invert
 of Manhole: _____

Riser

Type? _____
 Condition? _____
 I/I? _____
 Comments? _____

Walls

Type? _____
 Condition? _____
 I/I? _____
 Comments? _____

Steps

Type? _____
 Condition? _____
 Comments? _____

Bench

Type? _____
 Condition? _____
 I/I? _____
 Comments: _____

Invert

Type? _____
 Condition? _____
 I/I? _____
 Comments: _____

Outlet Pipe

Position: _____
 Diameter? _____
 Type? _____

Inlet Pipe #1

Position: _____
 Diameter? _____
 Type? _____

Inlet Pipe #2

Position: _____
 Diameter? _____
 Type? _____

Inlet Pipe #3

Position: _____
 Diameter? _____
 Type? _____

Inlet Pipe #4

Position: _____
 Diameter? _____
 Type? _____

Other Comments

Could Not Locate

Exterior Manhole Photo



Interior Manhole Photo



MANHOLE INSPECTION FORM

Logistics

Client: Enfield, NH
 Date: 5/1/2019
 Time: 2:38
 Staff Initials: TH

MH ID, Location & Photos

Manhole ID#: 2141
 Accessible? Yes
 Street: Moore St
 Near House #: 3
 Exterior Photo #: 2141A
 Interior Photo #: 2141B

Manhole Location

Street? Yes
 Easement? No
 Other? _____
 Subject to Flooding? No

Frame & Cover

Cover Buried? No
 Type? Metal
 Frame Cond? Fair
 Cover Cond? Fair

Holes? No
 Cover I/I? No
 Comments: _____

Overall Depth

Inches from F/C to Invert
 of Manhole: 127

Riser

Type? Brick
 Condition? Fair
 I/I? Past Inactive
 Comments? _____

Walls

Type? Precast Concrete
 Condition? Good
 I/I? Past Inactive
 Comments? _____

Steps

Type? Plastic Coated
 Condition? Good
 Comments? _____

Bench

Type? Brick
 Condition? Good
 I/I? None
 Comments: _____

Invert

Type? Brick
 Condition? Good
 I/I? None
 Comments: _____

Outlet Pipe

Position: 6
 Diameter? 8
 Type? PVC

Inlet Pipe #1

Position: 12
 Diameter? 8
 Type? PVC

Inlet Pipe #2

Position: _____
 Diameter? _____
 Type? _____

Inlet Pipe #3

Position: _____
 Diameter? _____
 Type? _____

Inlet Pipe #4

Position: _____
 Diameter? _____
 Type? _____

Other Comments

Exterior Manhole Photo



Interior Manhole Photo



MANHOLE INSPECTION FORM

Logistics

Client: Enfield, NH
 Date: 5/1/2019
 Time: 2:30
 Staff Initials: TH

MH ID, Location & Photos

Manhole ID#: 2142
 Accessible? No
 Street: Moore St
 Near House #: 12
 Exterior Photo #: 2142A
 Interior Photo #: _____

Manhole Location

Street? Yes
 Easement? No
 Other? _____
 Subject to Flooding? No

Frame & Cover

Cover Buried? No
 Type? Metal
 Frame Cond? Good
 Cover Cond? Good

Holes? No
 Cover I/I? No
 Comments _____

Overall Depth

Inches from F/C to Invert
 of Manhole: _____

Riser

Type? _____
 Condition? _____
 I/I? _____
 Comments? _____

Walls

Type? _____
 Condition? _____
 I/I? _____
 Comments? _____

Steps

Type? _____
 Condition? _____
 Comments? _____

Bench

Type? _____
 Condition? _____
 I/I? _____
 Comments: _____

Invert

Type? _____
 Condition? _____
 I/I? _____
 Comments: _____

Outlet Pipe

Position: _____
 Diameter? _____
 Type? _____

Inlet Pipe #1

Position: _____
 Diameter? _____
 Type? _____

Inlet Pipe #2

Position: _____
 Diameter? _____
 Type? _____

Inlet Pipe #3

Position: _____
 Diameter? _____
 Type? _____

Inlet Pipe #4

Position: _____
 Diameter? _____
 Type? _____

Other Comments

Could Not Open

Exterior Manhole Photo



Interior Manhole Photo



MANHOLE INSPECTION FORM

Logistics

Client: Enfield, NH
 Date: 5/1/2019
 Time: 2:26
 Staff Initials: TH

MH ID, Location & Photos

Manhole ID#: 2143
 Accessible? No
 Street: Moore St
 Near House #: _____
 Exterior Photo #: 2143A
 Interior Photo #: _____

Manhole Location

Street? Yes
 Easement? No
 Other? _____
 Subject to Flooding? No

Frame & Cover

Cover Buried? No
 Type? Metal
 Frame Cond? Good
 Cover Cond? Good

Holes? No
 Cover I/I? No
 Comments: _____

Overall Depth

Inches from F/C to Invert
 of Manhole: _____

Riser

Type? _____
 Condition? _____
 I/I? _____
 Comments? _____

Walls

Type? _____
 Condition? _____
 I/I? _____
 Comments? _____

Steps

Type? _____
 Condition? _____
 Comments? _____

Bench

Type? _____
 Condition? _____
 I/I? _____
 Comments: _____

Invert

Type? _____
 Condition? _____
 I/I? _____
 Comments: _____

Outlet Pipe

Position: _____
 Diameter? _____
 Type? _____

Inlet Pipe #1

Position: _____
 Diameter? _____
 Type? _____

Inlet Pipe #2

Position: _____
 Diameter? _____
 Type? _____

Inlet Pipe #3

Position: _____
 Diameter? _____
 Type? _____

Inlet Pipe #4

Position: _____
 Diameter? _____
 Type? _____

Other Comments

Could Not Open

Exterior Manhole Photo



Interior Manhole Photo



MANHOLE INSPECTION FORM

Logistics

Client: Enfield, NH
 Date: 5/1/2019
 Time: 1:45
 Staff Initials: TH

MH ID, Location & Photos

Manhole ID#: 2144
 Accessible? Yes
 Street: Lake St
 Near House #: 17
 Exterior Photo #: 2144A
 Interior Photo #: 2144B

Manhole Location

Street? Yes
 Easement? No
 Other? _____
 Subject to Flooding? No

Frame & Cover

Cover Buried? No
 Type? Metal
 Frame Cond? Fair
 Cover Cond? Fair

Holes? No
 Cover I/I? No
 Comments: _____

Overall Depth

Inches from F/C to Invert
 of Manhole: 122

Riser

Type? Brick
 Condition? Fair
 I/I? Past Inactive
 Comments? _____

Walls

Type? Precast Concrete
 Condition? Good
 I/I? Past Inactive
 Comments? _____

Steps

Type? Plastic Coated
 Condition? Good
 Comments? _____

Bench

Type? Brick
 Condition? Good
 I/I? None
 Comments: _____

Invert

Type? Brick
 Condition? Good
 I/I? None
 Comments: _____

Outlet Pipe

Position: 6
 Diameter? 8
 Type? PVC

Inlet Pipe #1

Position: 3
 Diameter? 8
 Type? PVC

Inlet Pipe #2

Position: _____
 Diameter? _____
 Type? _____

Inlet Pipe #3

Position: _____
 Diameter? _____
 Type? _____

Inlet Pipe #4

Position: _____
 Diameter? _____
 Type? _____

Other Comments

Exterior Manhole Photo



Interior Manhole Photo



MANHOLE INSPECTION FORM

Logistics

Client: Enfield, NH
 Date: 5/1/2019
 Time: 2:53
 Staff Initials: TH

MH ID, Location & Photos

Manhole ID#: 2145
 Accessible? Yes
 Street: Lake St
 Near House #: 37
 Exterior Photo #: 2145A
 Interior Photo #: 2145B

Manhole Location

Street? Yes
 Easement? No
 Other? _____
 Subject to Flooding? No

Frame & Cover

Cover Buried? No
 Type? Metal
 Frame Cond? Fair
 Cover Cond? Fair

Holes? No
 Cover I/I? No
 Comments: _____

Overall Depth

Inches from F/C to Invert
 of Manhole: 138

Riser

Type? None
 Condition? _____
 I/I? _____
 Comments? _____

Walls

Type? Precast Concrete
 Condition? Good
 I/I? Past Inactive
 Comments? _____

Steps

Type? Plastic Coated
 Condition? Good
 Comments? _____

Bench

Type? Brick
 Condition? Good
 I/I? None
 Comments: _____

Invert

Type? Brick
 Condition? Good
 I/I? None
 Comments: _____

Outlet Pipe

Position: 6
 Diameter? 8
 Type? PVC

Inlet Pipe #1

Position: 12
 Diameter? 8
 Type? PVC

Inlet Pipe #2

Position: _____
 Diameter? _____
 Type? _____

Inlet Pipe #3

Position: _____
 Diameter? _____
 Type? _____

Inlet Pipe #4

Position: _____
 Diameter? _____
 Type? _____

Other Comments

Exterior Manhole Photo



Interior Manhole Photo



MANHOLE INSPECTION FORM

Logistics

Client: Enfield, NH
 Date: 5/15/2019
 Time: 11:43
 Staff Initials: TH

MH ID, Location & Photos

Manhole ID#: 2173
 Accessible? Yes
 Street: Pillsbury St
 Near House #: 42
 Exterior Photo #: 2173A
 Interior Photo #: 2173B

Manhole Location

Street? Yes
 Easement? No
 Other? _____
 Subject to Flooding? No

Frame & Cover

Cover Buried? No
 Type? Metal
 Frame Cond? Good
 Cover Cond? Good

Holes? No
 Cover I/I? No
 Comments _____

Overall Depth

Inches from F/C to Invert
 of Manhole: 107

Riser

Type? Brick
 Condition? Fair
 I/I? Past Inactive
 Comments? _____

Walls

Type? Precast Concrete
 Condition? Fair
 I/I? Past Inactive
 Comments? _____

Steps

Type? Plastic Coated
 Condition? Good
 Comments? _____

Bench

Type? Brick
 Condition? Good
 I/I? None
 Comments: _____

Invert

Type? Brick
 Condition? Good
 I/I? None
 Comments: _____

Outlet Pipe

Position: 6
 Diameter? 12
 Type? PVC

Inlet Pipe #1

Position: 12
 Diameter? 8
 Type? PVC

Inlet Pipe #2

Position: 2
 Diameter? 8
 Type? DI

Inlet Pipe #3

Position: 9
 Diameter? 12
 Type? PVC

Inlet Pipe #4

Position: _____
 Diameter? _____
 Type? _____

Other Comments

Exterior Manhole Photo



Interior Manhole Photo



MANHOLE INSPECTION FORM

Logistics

Client: Enfield, NH
 Date: 5/15/2019
 Time: 10:53
 Staff Initials: TH

MH ID, Location & Photos

Manhole ID#: 2271
 Accessible? No
 Street: Shaker Hill Rd
 Near House #: _____
 Exterior Photo #: 2271A
 Interior Photo #: _____

Manhole Location

Street? Yes
 Easement? No
 Other? _____
 Subject to Flooding? No

Frame & Cover

Cover Buried? Yes
 Type? _____
 Frame Cond? _____
 Cover Cond? _____

Holes? _____
 Cover I/I? _____
 Comments _____

Overall Depth

Inches from F/C to Invert
 of Manhole: _____

Riser

Type? _____
 Condition? _____
 I/I? _____
 Comments? _____

Walls

Type? _____
 Condition? _____
 I/I? _____
 Comments? _____

Steps

Type? _____
 Condition? _____
 Comments? _____

Bench

Type? _____
 Condition? _____
 I/I? _____
 Comments: _____

Invert

Type? _____
 Condition? _____
 I/I? _____
 Comments: _____

Outlet Pipe

Position: _____
 Diameter? _____
 Type? _____

Inlet Pipe #1

Position: _____
 Diameter? _____
 Type? _____

Inlet Pipe #2

Position: _____
 Diameter? _____
 Type? _____

Inlet Pipe #3

Position: _____
 Diameter? _____
 Type? _____

Inlet Pipe #4

Position: _____
 Diameter? _____
 Type? _____

Other Comments

Paved Over, Exterior Photo
 Mislabeled 1271

Exterior Manhole Photo



Interior Manhole Photo



MANHOLE INSPECTION FORM

Logistics

Client: Enfield, NH
 Date: 8/14/2019
 Time: 10:31
 Staff Initials: TH

MH ID, Location & Photos

Manhole ID#: 2272
 Accessible? No
 Street: Shaker Hill Rd
 Near House #: _____
 Exterior Photo #: _____
 Interior Photo #: _____

Manhole Location

Street? Yes
 Easement? No
 Other? _____
 Subject to Flooding? _____

Frame & Cover

Cover Buried? _____
 Type? _____
 Frame Cond? _____
 Cover Cond? _____
 Holes? _____
 Cover I/I? _____
 Comments _____

Overall Depth

Inches from F/C to Invert
 of Manhole: _____

Riser

Type? _____
 Condition? _____
 I/I? _____
 Comments? _____

Walls

Type? _____
 Condition? _____
 I/I? _____
 Comments? _____

Steps

Type? _____
 Condition? _____
 Comments? _____

Bench

Type? _____
 Condition? _____
 I/I? _____
 Comments: _____

Invert

Type? _____
 Condition? _____
 I/I? _____
 Comments: _____

Outlet Pipe

Position: _____
 Diameter? _____
 Type? _____

Inlet Pipe #1

Position: _____
 Diameter? _____
 Type? _____

Inlet Pipe #2

Position: _____
 Diameter? _____
 Type? _____

Inlet Pipe #3

Position: _____
 Diameter? _____
 Type? _____

Inlet Pipe #4

Position: _____
 Diameter? _____
 Type? _____

Other Comments

Could Not Locate

Exterior Manhole Photo



Interior Manhole Photo



MANHOLE INSPECTION FORM

Logistics

Client: Enfield, NH
 Date: 5/15/2019
 Time: 11:03
 Staff Initials: TH

MH ID, Location & Photos

Manhole ID#: 2276
 Accessible? Yes
 Street: Pillsbury St
 Near House #: _____
 Exterior Photo #: 2276A
 Interior Photo #: 2276B

Manhole Location

Street? Yes
 Easement? No
 Other? _____
 Subject to Flooding? No

Frame & Cover

Cover Buried? No
 Type? Metal
 Frame Cond? Fair
 Cover Cond? Fair

Holes? No
 Cover I/I? No
 Comments: _____

Overall Depth

Inches from F/C to Invert
 of Manhole: 188

Riser

Type? Brick
 Condition? Fair
 I/I? Past Inactive
 Comments? _____

Walls

Type? Precast Concrete
 Condition? Good
 I/I? Past Inactive
 Comments? _____

Steps

Type? Plastic Coated
 Condition? Good
 Comments? _____

Bench

Type? Brick
 Condition? Good
 I/I? Past Inactive
 Comments: _____

Invert

Type? Brick
 Condition? Good
 I/I? None
 Comments: _____

Outlet Pipe

Position: 6
 Diameter? 8
 Type? PVC

Inlet Pipe #1

Position: 3
 Diameter? 8
 Type? PVC

Inlet Pipe #2

Position: 9
 Diameter? 8
 Type? PVC

Inlet Pipe #3

Position: _____
 Diameter? _____
 Type? _____

Inlet Pipe #4

Position: _____
 Diameter? _____
 Type? _____

Other Comments

Exterior Photo Mislabeled 2076

Exterior Manhole Photo



Interior Manhole Photo



MANHOLE INSPECTION FORM

Logistics

Client: Enfield, NH
 Date: 5/15/2019
 Time: 11:11
 Staff Initials: TH

MH ID, Location & Photos

Manhole ID#: 2277
 Accessible? Yes
 Street: Shaker Hill Rd
 Near House #: 55
 Exterior Photo #: 2277A
 Interior Photo #: 2277B

Manhole Location

Street? Yes
 Easement? No
 Other? _____
 Subject to Flooding? No

Frame & Cover

Cover Buried? No
 Type? Metal
 Frame Cond? Fair
 Cover Cond? Fair

Holes? No
 Cover I/I? No
 Comments _____

Overall Depth

Inches from F/C to Invert
 of Manhole:
131

Riser

Type? Brick
 Condition? Fair
 I/I? Past Inactive
 Comments? _____

Walls

Type? Precast Concrete
 Condition? Fair
 I/I? Past Inactive
 Comments? _____

Steps

Type? Plastic Coated
 Condition? Good
 Comments? _____

Bench

Type? Brick
 Condition? Good
 I/I? None
 Comments: _____

Invert

Type? Brick
 Condition? Good
 I/I? None
 Comments: _____

Outlet Pipe

Position: 6
 Diameter? 8
 Type? PVC

Inlet Pipe #1

Position: 1
 Diameter? 8
 Type? PVC

Inlet Pipe #2

Position: _____
 Diameter? _____
 Type? _____

Inlet Pipe #3

Position: _____
 Diameter? _____
 Type? _____

Inlet Pipe #4

Position: _____
 Diameter? _____
 Type? _____

Other Comments

Exterior Photo Mislabeled 2077

Exterior Manhole Photo



Interior Manhole Photo



MANHOLE INSPECTION FORM

Logistics

Client: Enfield, NH
 Date: 5/15/2019
 Time: 10:55
 Staff Initials: TH

MH ID, Location & Photos

Manhole ID#: 2279
 Accessible? Yes
 Street: Shaker Hill Rd
 Near House #: _____
 Exterior Photo #: 2279A
 Interior Photo #: 2279B

Manhole Location

Street? Yes
 Easement? No
 Other? _____
 Subject to Flooding? No

Frame & Cover

Cover Buried? No
 Type? Metal
 Frame Cond? Fair
 Cover Cond? Fair

Holes? No
 Cover I/I? No
 Comments: _____

Overall Depth

Inches from F/C to Invert
 of Manhole: 190

Riser

Type? Brick
 Condition? Fair
 I/I? Past Inactive
 Comments: _____

Walls

Type? Precast Concrete
 Condition? Fair
 I/I? Past Inactive
 Comments: _____

Steps

Type? Plastic Coated
 Condition? Good
 Comments: _____

Bench

Type? Brick
 Condition? Good
 I/I? None
 Comments: _____

Invert

Type? Brick
 Condition? Good
 I/I? None
 Comments: _____

Outlet Pipe

Position: 6
 Diameter? 8
 Type? PVC

Inlet Pipe #1

Position: 12
 Diameter? 8
 Type? PVC

Inlet Pipe #2

Position: _____
 Diameter? _____
 Type? _____

Inlet Pipe #3

Position: _____
 Diameter? _____
 Type? _____

Inlet Pipe #4

Position: _____
 Diameter? _____
 Type? _____

Other Comments

Exterior Photo Mislabeled 2079

Exterior Manhole Photo



Interior Manhole Photo



MANHOLE INSPECTION FORM

Logistics

Client: Enfield, NH
 Date: 8/14/2019
 Time: 7:55
 Staff Initials: TH

MH ID, Location & Photos

Manhole ID#: 3031
 Accessible? No
 Street: Main St
 Near House #: _____
 Exterior Photo #: 3031A
 Interior Photo #: _____

Manhole Location

Street? Yes
 Easement? No
 Other? _____
 Subject to Flooding? No

Frame & Cover

Cover Buried? No
 Type? Metal
 Frame Cond? Good
 Cover Cond? Good

Holes? No
 Cover I/I? No
 Comments: _____

Overall Depth

Inches from F/C to Invert
 of Manhole: _____

Riser

Type? _____
 Condition? _____
 I/I? _____
 Comments? _____

Walls

Type? _____
 Condition? _____
 I/I? _____
 Comments? _____

Steps

Type? _____
 Condition? _____
 Comments? _____

Bench

Type? _____
 Condition? _____
 I/I? _____
 Comments: _____

Invert

Type? _____
 Condition? _____
 I/I? _____
 Comments: _____

Outlet Pipe

Position: _____
 Diameter? _____
 Type? _____

Inlet Pipe #1

Position: _____
 Diameter? _____
 Type? _____

Inlet Pipe #2

Position: _____
 Diameter? _____
 Type? _____

Inlet Pipe #3

Position: _____
 Diameter? _____
 Type? _____

Inlet Pipe #4

Position: _____
 Diameter? _____
 Type? _____

Other Comments

Could Not Open

Exterior Manhole Photo



Interior Manhole Photo

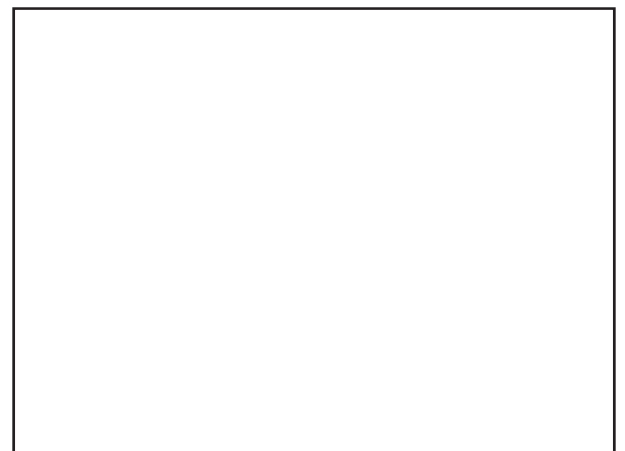

MANHOLE INSPECTION FORM

Logistics

Client: Enfield, NH
 Date: 5/1/2019
 Time: 11:34
 Staff Initials: TH

MH ID, Location & Photos

Manhole ID#: 3032
 Accessible? No
 Street: Main St
 Near House #: 13
 Exterior Photo #: 3032A
 Interior Photo #: _____

Manhole Location

Street? Yes
 Easement? No
 Other? _____
 Subject to Flooding? No

Frame & Cover

Cover Buried? Yes
 Type? _____
 Frame Cond? _____
 Cover Cond? _____

Holes? _____
 Cover I/I? _____
 Comments _____

Overall Depth

Inches from F/C to Invert
 of Manhole: _____

Riser

Type? _____
 Condition? _____
 I/I? _____
 Comments? _____

Walls

Type? _____
 Condition? _____
 I/I? _____
 Comments? _____

Steps

Type? _____
 Condition? _____
 Comments? _____

Bench

Type? _____
 Condition? _____
 I/I? _____
 Comments: _____

Invert

Type? _____
 Condition? _____
 I/I? _____
 Comments: _____

Outlet Pipe

Position: _____
 Diameter? _____
 Type? _____

Inlet Pipe #1

Position: _____
 Diameter? _____
 Type? _____

Inlet Pipe #2

Position: _____
 Diameter? _____
 Type? _____

Inlet Pipe #3

Position: _____
 Diameter? _____
 Type? _____

Inlet Pipe #4

Position: _____
 Diameter? _____
 Type? _____

Other Comments

Paved Over

Exterior Manhole Photo



Interior Manhole Photo



MANHOLE INSPECTION FORM

Logistics

Client: Enfield, NH
 Date: 5/1/2019
 Time: 11:36
 Staff Initials: TH

MH ID, Location & Photos

Manhole ID#: 3033
 Accessible? No
 Street: Main St
 Near House #: 23
 Exterior Photo #: 3033A
 Interior Photo #: _____

Manhole Location

Street? Yes
 Easement? No
 Other? _____
 Subject to Flooding? No

Frame & Cover

Cover Buried? No
 Type? Metal
 Frame Cond? Good
 Cover Cond? Good

Holes? No
 Cover I/I? No
 Comments: _____

Overall Depth

Inches from F/C to Invert
 of Manhole: _____

Riser

Type? _____
 Condition? _____
 I/I? _____
 Comments? _____

Walls

Type? _____
 Condition? _____
 I/I? _____
 Comments? _____

Steps

Type? _____
 Condition? _____
 Comments? _____

Bench

Type? _____
 Condition? _____
 I/I? _____
 Comments: _____

Invert

Type? _____
 Condition? _____
 I/I? _____
 Comments: _____

Outlet Pipe

Position: _____
 Diameter? _____
 Type? _____

Inlet Pipe #1

Position: _____
 Diameter? _____
 Type? _____

Inlet Pipe #2

Position: _____
 Diameter? _____
 Type? _____

Inlet Pipe #3

Position: _____
 Diameter? _____
 Type? _____

Inlet Pipe #4

Position: _____
 Diameter? _____
 Type? _____

Other Comments

Could Not Open

Exterior Manhole Photo



Interior Manhole Photo



MANHOLE INSPECTION FORM

Logistics

Client: Enfield, NH
 Date: 5/1/2019
 Time: 11:40
 Staff Initials: TH

MH ID, Location & Photos

Manhole ID#: 3034
 Accessible? Yes
 Street: Main St
 Near House #: 26
 Exterior Photo #: 3034A
 Interior Photo #: 3034B

Manhole Location

Street? Yes
 Easement? No
 Other? _____
 Subject to Flooding? No

Frame & Cover

Cover Buried? No
 Type? Metal
 Frame Cond? Good
 Cover Cond? Good

Holes? No
 Cover I/I? No
 Comments _____

Overall Depth

Inches from F/C to Invert
 of Manhole: 95

Riser

Type? Brick
 Condition? Poor
 I/I? Past Inactive
 Comments? Loose/Missing Bricks from Riser

Walls

Type? Precast Concrete
 Condition? Good
 I/I? Past Inactive
 Comments? _____

Steps

Type? Plastic Coated
 Condition? Good
 Comments? _____

Bench

Type? Brick
 Condition? Good
 I/I? None
 Comments: _____

Invert

Type? Brick
 Condition? Good
 I/I? None
 Comments: _____

Outlet Pipe

Position: 6
 Diameter? 8
 Type? PVC

Inlet Pipe #1

Position: _____
 Diameter? _____
 Type? _____

Inlet Pipe #2

Position: _____
 Diameter? _____
 Type? _____

Inlet Pipe #3

Position: _____
 Diameter? _____
 Type? _____

Inlet Pipe #4

Position: _____
 Diameter? _____
 Type? _____

Other Comments

Loose/Missing Bricks from Riser

Exterior Manhole Photo



Interior Manhole Photo



MANHOLE INSPECTION FORM

Logistics

Client: Enfield, NH
 Date: 8/14/2019
 Time: 8:13
 Staff Initials: TH

MH ID, Location & Photos

Manhole ID#: 3035
 Accessible? No
 Street: Route 4
 Near House #: _____
 Exterior Photo #: 3035A
 Interior Photo #: _____

Manhole Location

Street? Yes
 Easement? No
 Other? _____
 Subject to Flooding? No

Frame & Cover

Cover Buried? No
 Type? Metal
 Frame Cond? Good
 Cover Cond? Good

Holes? No
 Cover I/I? No
 Comments: _____

Overall Depth

Inches from F/C to Invert
 of Manhole: _____

Riser

Type? _____
 Condition? _____
 I/I? _____
 Comments? _____

Walls

Type? _____
 Condition? _____
 I/I? _____
 Comments? _____

Steps

Type? _____
 Condition? _____
 Comments? _____

Bench

Type? _____
 Condition? _____
 I/I? _____
 Comments: _____

Invert

Type? _____
 Condition? _____
 I/I? _____
 Comments: _____

Outlet Pipe

Position: _____
 Diameter? _____
 Type? _____

Inlet Pipe #1

Position: _____
 Diameter? _____
 Type? _____

Inlet Pipe #2

Position: _____
 Diameter? _____
 Type? _____

Inlet Pipe #3

Position: _____
 Diameter? _____
 Type? _____

Inlet Pipe #4

Position: _____
 Diameter? _____
 Type? _____

Other Comments

Could Not Open

Exterior Manhole Photo



Interior Manhole Photo



MANHOLE INSPECTION FORM

Logistics

Client: Enfield, NH
 Date: 8/14/2019
 Time: 8:15
 Staff Initials: TH

MH ID, Location & Photos

Manhole ID#: 3036
 Accessible? No
 Street: Route 4
 Near House #: _____
 Exterior Photo #: 3036A
 Interior Photo #: _____

Manhole Location

Street? Yes
 Easement? No
 Other? _____
 Subject to Flooding? No

Frame & Cover

Cover Buried? Yes
 Type? _____
 Frame Cond? _____
 Cover Cond? _____

Holes? _____
 Cover I/I? _____
 Comments _____

Overall Depth

Inches from F/C to Invert
 of Manhole: _____

Riser

Type? _____
 Condition? _____
 I/I? _____
 Comments? _____

Walls

Type? _____
 Condition? _____
 I/I? _____
 Comments? _____

Steps

Type? _____
 Condition? _____
 Comments? _____

Bench

Type? _____
 Condition? _____
 I/I? _____
 Comments: _____

Invert

Type? _____
 Condition? _____
 I/I? _____
 Comments: _____

Outlet Pipe

Position: _____
 Diameter? _____
 Type? _____

Inlet Pipe #1

Position: _____
 Diameter? _____
 Type? _____

Inlet Pipe #2

Position: _____
 Diameter? _____
 Type? _____

Inlet Pipe #3

Position: _____
 Diameter? _____
 Type? _____

Inlet Pipe #4

Position: _____
 Diameter? _____
 Type? _____

Other Comments

Paved Over

Exterior Manhole Photo



Interior Manhole Photo



MANHOLE INSPECTION FORM

Logistics

Client: Enfield, NH
 Date: 8/14/2019
 Time: 8:21
 Staff Initials: TH

MH ID, Location & Photos

Manhole ID#: 3037
 Accessible? No
 Street: Route 4
 Near House #: Jakes Market
 Exterior Photo #: 3037A
 Interior Photo #: _____

Manhole Location

Street? Yes
 Easement? No
 Other? _____
 Subject to Flooding? No

Frame & Cover

Cover Buried? No
 Type? Metal
 Frame Cond? Good
 Cover Cond? Good

Holes? No
 Cover I/I? No
 Comments _____

Overall Depth

Inches from F/C to Invert
 of Manhole: _____

Riser

Type? _____
 Condition? _____
 I/I? _____
 Comments? _____

Walls

Type? _____
 Condition? _____
 I/I? _____
 Comments? _____

Steps

Type? _____
 Condition? _____
 Comments? _____

Bench

Type? _____
 Condition? _____
 I/I? _____
 Comments: _____

Invert

Type? _____
 Condition? _____
 I/I? _____
 Comments: _____

Outlet Pipe

Position: _____
 Diameter? _____
 Type? _____

Inlet Pipe #1

Position: _____
 Diameter? _____
 Type? _____

Inlet Pipe #2

Position: _____
 Diameter? _____
 Type? _____

Inlet Pipe #3

Position: _____
 Diameter? _____
 Type? _____

Inlet Pipe #4

Position: _____
 Diameter? _____
 Type? _____

Other Comments

Could Not Open

Exterior Manhole Photo



Interior Manhole Photo



MANHOLE INSPECTION FORM

Logistics

Client: Enfield, NH
 Date: 8/14/2019
 Time: 8:01
 Staff Initials: TH

MH ID, Location & Photos

Manhole ID#: 3038
 Accessible? No
 Street: Route 4
 Near House #: _____
 Exterior Photo #: 3038A
 Interior Photo #: _____

Manhole Location

Street? Yes
 Easement? No
 Other? _____
 Subject to Flooding? No

Frame & Cover

Cover Buried? Yes
 Type? _____
 Frame Cond? _____
 Cover Cond? _____

Holes? _____
 Cover I/I? _____
 Comments _____

Overall Depth

Inches from F/C to Invert
 of Manhole: _____

Riser

Type? _____
 Condition? _____
 I/I? _____
 Comments? _____

Walls

Type? _____
 Condition? _____
 I/I? _____
 Comments? _____

Steps

Type? _____
 Condition? _____
 Comments? _____

Bench

Type? _____
 Condition? _____
 I/I? _____
 Comments: _____

Invert

Type? _____
 Condition? _____
 I/I? _____
 Comments: _____

Outlet Pipe

Position: _____
 Diameter? _____
 Type? _____

Inlet Pipe #1

Position: _____
 Diameter? _____
 Type? _____

Inlet Pipe #2

Position: _____
 Diameter? _____
 Type? _____

Inlet Pipe #3

Position: _____
 Diameter? _____
 Type? _____

Inlet Pipe #4

Position: _____
 Diameter? _____
 Type? _____

Other Comments

Paved Over

Exterior Manhole Photo



Interior Manhole Photo

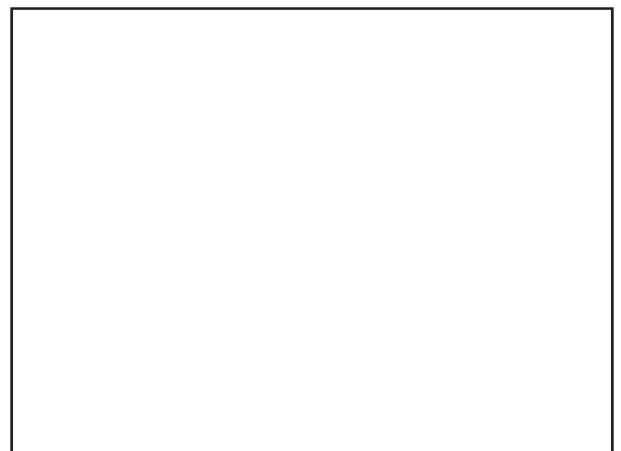

MANHOLE INSPECTION FORM

Logistics

Client: Enfield, NH
 Date: 8/14/2019
 Time: 8:03
 Staff Initials: TH

MH ID, Location & Photos

Manhole ID#: 3039
 Accessible? No
 Street: Route 4
 Near House #: _____
 Exterior Photo #: 3039A
 Interior Photo #: _____

Manhole Location

Street? Yes
 Easement? No
 Other? _____
 Subject to Flooding? No

Frame & Cover

Cover Buried? Yes
 Type? _____
 Frame Cond? _____
 Cover Cond? _____

Holes? _____
 Cover I/I? _____
 Comments _____

Overall Depth

Inches from F/C to Invert
 of Manhole: _____

Riser

Type? _____
 Condition? _____
 I/I? _____
 Comments? _____

Walls

Type? _____
 Condition? _____
 I/I? _____
 Comments? _____

Steps

Type? _____
 Condition? _____
 Comments? _____

Bench

Type? _____
 Condition? _____
 I/I? _____
 Comments: _____

Invert

Type? _____
 Condition? _____
 I/I? _____
 Comments: _____

Outlet Pipe

Position: _____
 Diameter? _____
 Type? _____

Inlet Pipe #1

Position: _____
 Diameter? _____
 Type? _____

Inlet Pipe #2

Position: _____
 Diameter? _____
 Type? _____

Inlet Pipe #3

Position: _____
 Diameter? _____
 Type? _____

Inlet Pipe #4

Position: _____
 Diameter? _____
 Type? _____

Other Comments

Paved Over

Exterior Manhole Photo



Interior Manhole Photo

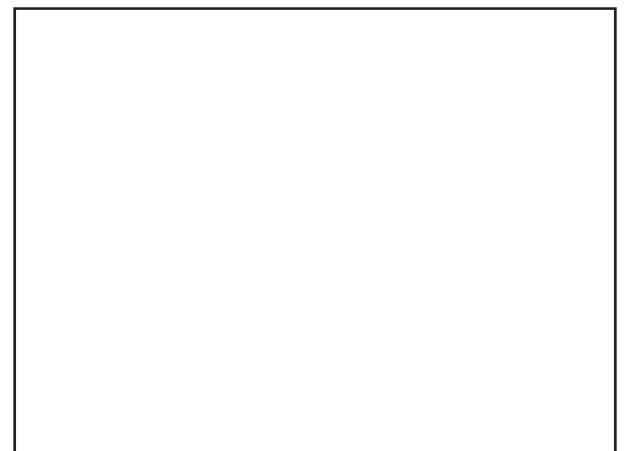

MANHOLE INSPECTION FORM

Logistics

Client: Enfield, NH
 Date: 5/1/2019
 Time: 11:04
 Staff Initials: TH

MH ID, Location & Photos

Manhole ID#: 3051
 Accessible? Yes
 Street: May St
 Near House #: _____
 Exterior Photo #: 3051A
 Interior Photo #: 3051B

Manhole Location

Street? No
 Easement? Yes
 Other? _____
 Subject to Flooding? No

Frame & Cover

Cover Buried? No
 Type? Metal
 Frame Cond? Good
 Cover Cond? Good

Holes? No
 Cover I/I? No
 Comments: _____

Overall Depth

Inches from F/C to Invert
 of Manhole: 124

Riser

Type? Brick
 Condition? Good
 I/I? Past Inactive
 Comments? _____

Walls

Type? Precast Concrete
 Condition? Good
 I/I? Past Inactive
 Comments? _____

Steps

Type? Plastic Coated
 Condition? Good
 Comments? _____

Bench

Type? Brick
 Condition? Good
 I/I? None
 Comments: _____

Invert

Type? Brick
 Condition? Good
 I/I? None
 Comments: _____

Outlet Pipe

Position: 6
 Diameter? 8
 Type? PVC

Inlet Pipe #1

Position: 12
 Diameter? 8
 Type? PVC

Inlet Pipe #2

Position: _____
 Diameter? _____
 Type? _____

Inlet Pipe #3

Position: _____
 Diameter? _____
 Type? _____

Inlet Pipe #4

Position: _____
 Diameter? _____
 Type? _____

Other Comments

Exterior Manhole Photo



Interior Manhole Photo



MANHOLE INSPECTION FORM

Logistics

Client: Enfield, NH
 Date: 5/1/2019
 Time: 10:59
 Staff Initials: TH

MH ID, Location & Photos

Manhole ID#: 3052
 Accessible? No
 Street: May St
 Near House #: _____
 Exterior Photo #: _____
 Interior Photo #: _____

Manhole Location

Street? No
 Easement? Yes
 Other? _____
 Subject to Flooding? _____

Frame & Cover

Cover Buried? _____
 Type? _____
 Frame Cond? _____
 Cover Cond? _____
 Holes? _____
 Cover I/I? _____
 Comments _____

Overall Depth

Inches from F/C to Invert
 of Manhole:

Riser

Type? _____
 Condition? _____
 I/I? _____
 Comments? _____

Walls

Type? _____
 Condition? _____
 I/I? _____
 Comments? _____

Steps

Type? _____
 Condition? _____
 Comments? _____

Bench

Type? _____
 Condition? _____
 I/I? _____
 Comments: _____

Invert

Type? _____
 Condition? _____
 I/I? _____
 Comments: _____

Outlet Pipe

Position: _____
 Diameter? _____
 Type? _____

Inlet Pipe #1

Position: _____
 Diameter? _____
 Type? _____

Inlet Pipe #2

Position: _____
 Diameter? _____
 Type? _____

Inlet Pipe #3

Position: _____
 Diameter? _____
 Type? _____

Inlet Pipe #4

Position: _____
 Diameter? _____
 Type? _____

Other Comments

Could Not Locate

Exterior Manhole Photo



Interior Manhole Photo



MANHOLE INSPECTION FORM

Logistics

Client: Enfield, NH
 Date: 5/1/2019
 Time: 10:53
 Staff Initials: TH

MH ID, Location & Photos

Manhole ID#: 3053
 Accessible? Yes
 Street: May St
 Near House #: 18
 Exterior Photo #: 3053A
 Interior Photo #: 3053B

Manhole Location

Street? Yes
 Easement? No
 Other? _____
 Subject to Flooding? No

Frame & Cover

Cover Buried? No
 Type? Metal
 Frame Cond? Good
 Cover Cond? Good

Holes? No
 Cover I/I? No
 Comments _____

Overall Depth

Inches from F/C to Invert
 of Manhole: 108

Riser

Type? Brick
 Condition? Fair
 I/I? Past Inactive
 Comments? _____

Walls

Type? Precast Concrete
 Condition? Good
 I/I? Past Inactive
 Comments? _____

Steps

Type? Plastic Coated
 Condition? Good
 Comments? _____

Bench

Type? Brick
 Condition? Good
 I/I? None
 Comments: _____

Invert

Type? Brick
 Condition? Good
 I/I? None
 Comments: _____

Outlet Pipe

Position: 6
 Diameter? 8
 Type? PVC

Inlet Pipe #1

Position: 1
 Diameter? 8
 Type? PVC

Inlet Pipe #2

Position: _____
 Diameter? _____
 Type? _____

Inlet Pipe #3

Position: _____
 Diameter? _____
 Type? _____

Inlet Pipe #4

Position: _____
 Diameter? _____
 Type? _____

Other Comments

Exterior Manhole Photo



Interior Manhole Photo



MANHOLE INSPECTION FORM

Logistics

Client: Enfield, NH
 Date: 5/1/2019
 Time: 10:48
 Staff Initials: TH

MH ID, Location & Photos

Manhole ID#: 3054
 Accessible? Yes
 Street: May St
 Near House #: 24
 Exterior Photo #: 3054A
 Interior Photo #: 3054B

Manhole Location

Street? Yes
 Easement? No
 Other? _____
 Subject to Flooding? No

Frame & Cover

Cover Buried? No
 Type? Metal
 Frame Cond? Good
 Cover Cond? Good

Holes? No
 Cover I/I? No
 Comments _____

Overall Depth

Inches from F/C to Invert
 of Manhole: 116

Riser

Type? None
 Condition? _____
 I/I? _____
 Comments? _____

Walls

Type? Precast Concrete
 Condition? Good
 I/I? Past Inactive
 Comments? _____

Steps

Type? Plastic Coated
 Condition? Good
 Comments? _____

Bench

Type? Brick
 Condition? Good
 I/I? None
 Comments: _____

Invert

Type? Brick
 Condition? Good
 I/I? None
 Comments: _____

Outlet Pipe

Position: 6
 Diameter? 8
 Type? PVC

Inlet Pipe #1

Position: 12
 Diameter? 8
 Type? PVC

Inlet Pipe #2

Position: _____
 Diameter? _____
 Type? _____

Inlet Pipe #3

Position: _____
 Diameter? _____
 Type? _____

Inlet Pipe #4

Position: _____
 Diameter? _____
 Type? _____

Other Comments

Exterior Manhole Photo



Interior Manhole Photo



MANHOLE INSPECTION FORM

Logistics

Client: Enfield, NH
 Date: 5/1/2019
 Time: 10:39
 Staff Initials: TH

MH ID, Location & Photos

Manhole ID#: 3055
 Accessible? Yes
 Street: May St
 Near House #: Stark Ln
 Exterior Photo #: 3055A
 Interior Photo #: 3055B

Manhole Location

Street? Yes
 Easement? No
 Other? _____
 Subject to Flooding? No

Frame & Cover

Cover Buried? No
 Type? Metal
 Frame Cond? Good
 Cover Cond? Good

Holes? No
 Cover I/I? No
 Comments _____

Overall Depth

Inches from F/C to Invert
 of Manhole: 133

Riser

Type? Brick
 Condition? Fair
 I/I? Past Inactive
 Comments? _____

Walls

Type? Precast Concrete
 Condition? Good
 I/I? Past Inactive
 Comments? _____

Steps

Type? Plastic Coated
 Condition? Good
 Comments? _____

Bench

Type? Brick
 Condition? Good
 I/I? None
 Comments: _____

Invert

Type? Brick
 Condition? Fair
 I/I? None
 Comments: Backup/Blockage

Outlet Pipe

Position: 6
 Diameter? 8
 Type? PVC

Inlet Pipe #1

Position: 12
 Diameter? 8
 Type? PVC

Inlet Pipe #2

Position: _____
 Diameter? _____
 Type? _____

Inlet Pipe #3

Position: _____
 Diameter? _____
 Type? _____

Inlet Pipe #4

Position: _____
 Diameter? _____
 Type? _____

Other Comments

Backup/Blockage

Exterior Manhole Photo



Interior Manhole Photo



MANHOLE INSPECTION FORM

Logistics

Client: Enfield, NH
 Date: 5/1/2019
 Time: 10:33
 Staff Initials: TH

MH ID, Location & Photos

Manhole ID#: 3056
 Accessible? Yes
 Street: May St
 Near House #: 4
 Exterior Photo #: 3056A
 Interior Photo #: 3056B

Manhole Location

Street? Yes
 Easement? No
 Other? _____
 Subject to Flooding? No

Frame & Cover

Cover Buried? No
 Type? Metal
 Frame Cond? Good
 Cover Cond? Good

Holes? No
 Cover I/I? No
 Comments _____

Overall Depth

Inches from F/C to Invert
 of Manhole: 105

Riser

Type? Brick
 Condition? Fair
 I/I? Past Inactive
 Comments? _____

Walls

Type? Precast Concrete
 Condition? Good
 I/I? Past Inactive
 Comments? _____

Steps

Type? Plastic Coated
 Condition? Good
 Comments? _____

Bench

Type? Brick
 Condition? Good
 I/I? None
 Comments: _____

Invert

Type? Brick
 Condition? Good
 I/I? None
 Comments: _____

Outlet Pipe

Position: 6
 Diameter? 8
 Type? PVC

Inlet Pipe #1

Position: 12
 Diameter? 8
 Type? PVC

Inlet Pipe #2

Position: 3
 Diameter? 8
 Type? PVC

Inlet Pipe #3

Position: _____
 Diameter? _____
 Type? _____

Inlet Pipe #4

Position: _____
 Diameter? _____
 Type? _____

Other Comments

Exterior Manhole Photo



Interior Manhole Photo



MANHOLE INSPECTION FORM

Logistics

Client: Enfield, NH
 Date: 5/1/2019
 Time: 10:30
 Staff Initials: TH

MH ID, Location & Photos

Manhole ID#: 3057
 Accessible? Yes
 Street: May St
 Near House #: 51
 Exterior Photo #: 3057A
 Interior Photo #: 3057B

Manhole Location

Street? Yes
 Easement? No
 Other? _____
 Subject to Flooding? No

Frame & Cover

Cover Buried? No
 Type? Metal
 Frame Cond? Fair
 Cover Cond? Fair

Holes? No
 Cover I/I? No
 Comments _____

Overall Depth

Inches from F/C to Invert
 of Manhole: 133

Riser

Type? Brick
 Condition? Fair
 I/I? Past Inactive
 Comments? Loose/Missing Bricks from Riser

Walls

Type? Precast Concrete
 Condition? Fair
 I/I? Past Inactive
 Comments? _____

Steps

Type? Plastic Coated
 Condition? Good
 Comments? _____

Bench

Type? Brick
 Condition? Fair
 I/I? Active Light
 Comments: Active Light I/I

Invert

Type? Brick
 Condition? Good
 I/I? None
 Comments: _____

Outlet Pipe

Position: 6
 Diameter? 8
 Type? PVC

Inlet Pipe #1

Position: 12
 Diameter? 8
 Type? PVC

Inlet Pipe #2

Position: _____
 Diameter? _____
 Type? _____

Inlet Pipe #3

Position: _____
 Diameter? _____
 Type? _____

Inlet Pipe #4

Position: _____
 Diameter? _____
 Type? _____

Other Comments

Active Light I/I, Loose/Missing Bricks from Riser

Exterior Manhole Photo



Interior Manhole Photo



MANHOLE INSPECTION FORM

Logistics

Client: Enfield, NH
 Date: 5/1/2019
 Time: 10:25
 Staff Initials: TH

MH ID, Location & Photos

Manhole ID#: 3058
 Accessible? Yes
 Street: Brown St
 Near House #: 40
 Exterior Photo #: 3058A
 Interior Photo #: 3058B

Manhole Location

Street? Yes
 Easement? No
 Other? _____
 Subject to Flooding? No

Frame & Cover

Cover Buried? No
 Type? Metal
 Frame Cond? Fair
 Cover Cond? Fair

Holes? No
 Cover I/I? No
 Comments _____

Overall Depth

Inches from F/C to Invert
 of Manhole: 109

Riser

Type? Block
 Condition? Fair
 I/I? Past Inactive
 Comments? _____

Walls

Type? Precast Concrete
 Condition? Good
 I/I? Past Inactive
 Comments? _____

Steps

Type? Plastic Coated
 Condition? Good
 Comments? _____

Bench

Type? Brick
 Condition? Good
 I/I? None
 Comments: _____

Invert

Type? Brick
 Condition? Fair
 I/I? None
 Comments: _____

Outlet Pipe

Position: 6
 Diameter? 8
 Type? PVC

Inlet Pipe #1

Position: 12
 Diameter? 8
 Type? PVC

Inlet Pipe #2

Position: _____
 Diameter? _____
 Type? _____

Inlet Pipe #3

Position: _____
 Diameter? _____
 Type? _____

Inlet Pipe #4

Position: _____
 Diameter? _____
 Type? _____

Other Comments

Exterior Manhole Photo



Interior Manhole Photo



MANHOLE INSPECTION FORM

Logistics

Client: Enfield, NH
 Date: 5/1/2019
 Time: 10:21
 Staff Initials: TH

MH ID, Location & Photos

Manhole ID#: 3059
 Accessible? Yes
 Street: Brown St
 Near House #: 13
 Exterior Photo #: 3059A
 Interior Photo #: 3059B

Manhole Location

Street? Yes
 Easement? No
 Other? _____
 Subject to Flooding? No

Frame & Cover

Cover Buried? No
 Type? Metal
 Frame Cond? Fair
 Cover Cond? Fair

Holes? No
 Cover I/I? No
 Comments _____

Overall Depth

Inches from F/C to Invert
 of Manhole: 112

Riser

Type? Brick
 Condition? Poor
 I/I? Past Inactive
 Comments? Loose/Missing Bricks from Riser

Walls

Type? Precast Concrete
 Condition? Good
 I/I? Past Inactive
 Comments? _____

Steps

Type? Plastic Coated
 Condition? Good
 Comments? _____

Bench

Type? Brick
 Condition? Fair
 I/I? None
 Comments: _____

Invert

Type? Brick
 Condition? Good
 I/I? None
 Comments: _____

Outlet Pipe

Position: 6
 Diameter? 8
 Type? PVC

Inlet Pipe #1

Position: _____
 Diameter? _____
 Type? _____

Inlet Pipe #2

Position: _____
 Diameter? _____
 Type? _____

Inlet Pipe #3

Position: _____
 Diameter? _____
 Type? _____

Inlet Pipe #4

Position: _____
 Diameter? _____
 Type? _____

Other Comments

Loose/Missing Bricks from Riser

Exterior Manhole Photo



Interior Manhole Photo



MANHOLE INSPECTION FORM

Logistics

Client: Enfield, NH
 Date: 5/15/2019
 Time: 9:16
 Staff Initials: TH

MH ID, Location & Photos

Manhole ID#: 3138
 Accessible? No
 Street: Flanders St
 Near House #: 62
 Exterior Photo #: 3138A
 Interior Photo #: _____

Manhole Location

Street? Yes
 Easement? No
 Other? _____
 Subject to Flooding? No

Frame & Cover

Cover Buried? Yes
 Type? _____
 Frame Cond? _____
 Cover Cond? _____
 Holes? _____
 Cover I/I? _____
 Comments _____

Overall Depth

Inches from F/C to Invert
 of Manhole: _____

Riser

Type? _____
 Condition? _____
 I/I? _____
 Comments? _____

Walls

Type? _____
 Condition? _____
 I/I? _____
 Comments? _____

Steps

Type? _____
 Condition? _____
 Comments? _____

Bench

Type? _____
 Condition? _____
 I/I? _____
 Comments: _____

Invert

Type? _____
 Condition? _____
 I/I? _____
 Comments: _____

Outlet Pipe

Position: _____
 Diameter? _____
 Type? _____

Inlet Pipe #1

Position: _____
 Diameter? _____
 Type? _____

Inlet Pipe #2

Position: _____
 Diameter? _____
 Type? _____

Inlet Pipe #3

Position: _____
 Diameter? _____
 Type? _____

Inlet Pipe #4

Position: _____
 Diameter? _____
 Type? _____

Other Comments

Paved Over

Exterior Manhole Photo



Interior Manhole Photo



MANHOLE INSPECTION FORM

Logistics

Client: Enfield, NH
 Date: 5/15/2019
 Time: 9:12
 Staff Initials: TH

MH ID, Location & Photos

Manhole ID#: 3238
 Accessible? Yes
 Street: Flanders St
 Near House #: 55
 Exterior Photo #: 3238A
 Interior Photo #: 3238B

Manhole Location

Street? Yes
 Easement? No
 Other? _____
 Subject to Flooding? No

Frame & Cover

Cover Buried? No
 Type? Metal
 Frame Cond? Good
 Cover Cond? Good

Holes? No
 Cover I/I? No
 Comments _____

Overall Depth

Inches from F/C to Invert
 of Manhole: 107

Riser

Type? Brick
 Condition? Fair
 I/I? Past Inactive
 Comments? _____

Walls

Type? Precast Concrete
 Condition? Good
 I/I? Past Inactive
 Comments? _____

Steps

Type? Plastic Coated
 Condition? Good
 Comments? _____

Bench

Type? Brick
 Condition? Good
 I/I? None
 Comments: _____

Invert

Type? Brick
 Condition? Good
 I/I? None
 Comments: _____

Outlet Pipe

Position: 6
 Diameter? 8
 Type? PVC

Inlet Pipe #1

Position: 11
 Diameter? 8
 Type? PVC

Inlet Pipe #2

Position: _____
 Diameter? _____
 Type? _____

Inlet Pipe #3

Position: _____
 Diameter? _____
 Type? _____

Inlet Pipe #4

Position: _____
 Diameter? _____
 Type? _____

Other Comments

Exterior Photo Mislabeled 3328

Exterior Manhole Photo



Interior Manhole Photo



MANHOLE INSPECTION FORM

Logistics

Client: Enfield, NH
 Date: 8/1/2019
 Time: 10:35
 Staff Initials: TH

MH ID, Location & Photos

Manhole ID#: 4019
 Accessible? Yes
 Street: Landing Rd
 Near House #: 35
 Exterior Photo #: 4019A
 Interior Photo #: 4019B

Manhole Location

Street? No
 Easement? Yes
 Other? _____
 Subject to Flooding? No

Frame & Cover

Cover Buried? Yes
 Type? Metal
 Frame Cond? Good
 Cover Cond? Good

Holes? No
 Cover I/I? No
 Comments _____

Overall Depth

Inches from F/C to Invert
 of Manhole: 74

Riser

Type? Brick
 Condition? Fair
 I/I? Past Inactive
 Comments? _____

Walls

Type? Precast Concrete
 Condition? Good
 I/I? Past Inactive
 Comments? _____

Steps

Type? Plastic Coated
 Condition? Good
 Comments? _____

Bench

Type? Brick
 Condition? Good
 I/I? Active Light
 Comments: Active Light I/I

Invert

Type? Brick
 Condition? Good
 I/I? None
 Comments: _____

Outlet Pipe

Position: 6
 Diameter? 8
 Type? PVC

Inlet Pipe #1

Position: 12
 Diameter? 8
 Type? PVC

Inlet Pipe #2

Position: 9
 Diameter? 8
 Type? PVC

Inlet Pipe #3

Position: 3
 Diameter? 8
 Type? PVC

Inlet Pipe #4

Position: _____
 Diameter? _____
 Type? _____

Other Comments

Active Light I/I

Exterior Manhole Photo



Interior Manhole Photo



MANHOLE INSPECTION FORM

Logistics

Client: Enfield, NH
 Date: 8/1/2019
 Time: 9:58
 Staff Initials: ML

MH ID, Location & Photos

Manhole ID#: 4020
 Accessible? Yes
 Street: Landing Rd
 Near House #: _____
 Exterior Photo #: 4020A
 Interior Photo #: 4020B

Manhole Location

Street? Yes
 Easement? No
 Other? _____
 Subject to Flooding? No

Frame & Cover

Cover Buried? No
 Type? Metal
 Frame Cond? Good
 Cover Cond? Good

Holes? No
 Cover I/I? No
 Comments: _____

Overall Depth

Inches from F/C to Invert
 of Manhole: 124

Riser

Type? Concrete Ring
 Condition? Good
 I/I? Past Inactive
 Comments? _____

Walls

Type? Precast Concrete
 Condition? Good
 I/I? Past Inactive
 Comments? _____

Steps

Type? Plastic Coated
 Condition? Good
 Comments? _____

Bench

Type? Brick
 Condition? Good
 I/I? None
 Comments: _____

Invert

Type? Brick
 Condition? Good
 I/I? None
 Comments: _____

Outlet Pipe

Position: 6
 Diameter? 8
 Type? PVC

Inlet Pipe #1

Position: 12
 Diameter? 8
 Type? PVC

Inlet Pipe #2

Position: _____
 Diameter? _____
 Type? _____

Inlet Pipe #3

Position: _____
 Diameter? _____
 Type? _____

Inlet Pipe #4

Position: _____
 Diameter? _____
 Type? _____

Other Comments

Exterior Manhole Photo



Interior Manhole Photo



MANHOLE INSPECTION FORM

Logistics

Client: Enfield, NH
 Date: 8/1/2019
 Time: 9:58
 Staff Initials: TH

MH ID, Location & Photos

Manhole ID#: 4021
 Accessible? Yes
 Street: Landing Rd
 Near House #: _____
 Exterior Photo #: 4021A
 Interior Photo #: 4021B

Manhole Location

Street? Yes
 Easement? No
 Other? _____
 Subject to Flooding? No

Frame & Cover

Cover Buried? No
 Type? Metal
 Frame Cond? Good
 Cover Cond? Good

Holes? No
 Cover I/I? No
 Comments: _____

Overall Depth

Inches from F/C to Invert
 of Manhole: 90

Riser

Type? Concrete Ring
 Condition? Good
 I/I? Past Inactive
 Comments? _____

Walls

Type? Precast Concrete
 Condition? Good
 I/I? Past Inactive
 Comments? _____

Steps

Type? Steel
 Condition? Poor
 Comments? _____

Bench

Type? _____
 Condition? _____
 I/I? _____
 Comments: Not Visible - Surcharged

Invert

Type? _____
 Condition? _____
 I/I? _____
 Comments: Not Visible - Surcharged

Outlet Pipe

Position: _____
 Diameter? _____
 Type? _____

Inlet Pipe #1

Position: _____
 Diameter? _____
 Type? _____

Inlet Pipe #2

Position: _____
 Diameter? _____
 Type? _____

Inlet Pipe #3

Position: _____
 Diameter? _____
 Type? _____

Inlet Pipe #4

Position: _____
 Diameter? _____
 Type? _____

Other Comments

Surcharged

Exterior Manhole Photo



Interior Manhole Photo



MANHOLE INSPECTION FORM

Logistics

Client: Enfield, NH
 Date: 8/1/2019
 Time: 10:46
 Staff Initials: ML

MH ID, Location & Photos

Manhole ID#: 4040
 Accessible? Yes
 Street: Landing Rd
 Near House #: Mastro/Landing Rd
 Exterior Photo #: 4040A
 Interior Photo #: 4040B

Manhole Location

Street? Yes
 Easement? No
 Other? _____
 Subject to Flooding? No

Frame & Cover

Cover Buried? Yes
 Type? Metal
 Frame Cond? Good
 Cover Cond? Good

Holes? No
 Cover I/I? No
 Comments: _____

Overall Depth

Inches from F/C to Invert
 of Manhole: 103

Riser

Type? Block
 Condition? Good
 I/I? Past Inactive
 Comments? _____

Walls

Type? Precast Concrete
 Condition? Good
 I/I? Past Inactive
 Comments? _____

Steps

Type? Plastic Coated
 Condition? Good
 Comments? _____

Bench

Type? Brick
 Condition? Good
 I/I? None
 Comments: _____

Invert

Type? Brick
 Condition? Good
 I/I? None
 Comments: _____

Outlet Pipe

Position: 6
 Diameter? 8
 Type? PVC

Inlet Pipe #1

Position: 2
 Diameter? 8
 Type? PVC

Inlet Pipe #2

Position: _____
 Diameter? _____
 Type? _____

Inlet Pipe #3

Position: _____
 Diameter? _____
 Type? _____

Inlet Pipe #4

Position: _____
 Diameter? _____
 Type? _____

Other Comments

Exterior Manhole Photo



Interior Manhole Photo



MANHOLE INSPECTION FORM

Logistics

Client: Enfield, NH
 Date: 8/14/2019
 Time: 11:52
 Staff Initials: ML

MH ID, Location & Photos

Manhole ID#: 4407
 Accessible? Yes
 Street: Chosen Vale Ln
 Near House #: 4
 Exterior Photo #: 4407A
 Interior Photo #: 4407B

Manhole Location

Street? Yes
 Easement? No
 Other? _____
 Subject to Flooding? No

Frame & Cover

Cover Buried? Yes
 Type? Metal
 Frame Cond? Fair
 Cover Cond? Good

Holes? No
 Cover I/I? No
 Comments: _____

Overall Depth

Inches from F/C to Invert
 of Manhole: 174

Riser

Type? Block
 Condition? Fair
 I/I? Past Inactive
 Comments? _____

Walls

Type? Precast Concrete
 Condition? Good
 I/I? Past Inactive
 Comments? _____

Steps

Type? Plastic Coated
 Condition? Good
 Comments? _____

Bench

Type? Brick
 Condition? Fair
 I/I? None
 Comments: _____

Invert

Type? Brick
 Condition? Good
 I/I? None
 Comments: _____

Outlet Pipe

Position: 6
 Diameter? 10
 Type? PVC

Inlet Pipe #1

Position: 9
 Diameter? 10
 Type? PVC

Inlet Pipe #2

Position: 4
 Diameter? 8
 Type? PVC

Inlet Pipe #3

Position: _____
 Diameter? _____
 Type? _____

Inlet Pipe #4

Position: _____
 Diameter? _____
 Type? _____

Other Comments

Exterior Manhole Photo



Interior Manhole Photo



MANHOLE INSPECTION FORM

Logistics

Client: Enfield, NH
 Date: 8/14/2019
 Time: 12:36
 Staff Initials: TH

MH ID, Location & Photos

Manhole ID#: 4408
 Accessible? Yes
 Street: Simple Gift Ln
 Near House #: 4
 Exterior Photo #: 4408A
 Interior Photo #: 4408B

Manhole Location

Street? Yes
 Easement? No
 Other? _____
 Subject to Flooding? No

Frame & Cover

Cover Buried? Yes
 Type? Metal
 Frame Cond? Fair
 Cover Cond? Fair

Holes? No
 Cover I/I? No
 Comments: _____

Overall Depth

Inches from F/C to Invert
 of Manhole: 134

Riser

Type? Brick
 Condition? Fair
 I/I? Past Inactive
 Comments? _____

Walls

Type? Precast Concrete
 Condition? Good
 I/I? Past Inactive
 Comments? _____

Steps

Type? Plastic Coated
 Condition? Good
 Comments? _____

Bench

Type? Brick
 Condition? Good
 I/I? None
 Comments: _____

Invert

Type? Brick
 Condition? Good
 I/I? None
 Comments: _____

Outlet Pipe

Position: 6
 Diameter? 10
 Type? PVC

Inlet Pipe #1

Position: 1
 Diameter? 10
 Type? PVC

Inlet Pipe #2

Position: 7
 Diameter? 8
 Type? PVC

Inlet Pipe #3

Position: _____
 Diameter? _____
 Type? _____

Inlet Pipe #4

Position: _____
 Diameter? _____
 Type? _____

Other Comments

Exterior Manhole Photo



Interior Manhole Photo



MANHOLE INSPECTION FORM

Logistics

Client: Enfield, NH
 Date: 8/1/2019
 Time: 12:40
 Staff Initials: ML

MH ID, Location & Photos

Manhole ID#: 5050
 Accessible? Yes
 Street: Landing Rd
 Near House #: 3
 Exterior Photo #: 5050A
 Interior Photo #: 5050B

Manhole Location

Street? No
 Easement? Yes
 Other? _____
 Subject to Flooding? Yes

Frame & Cover

Cover Buried? No
 Type? Metal
 Frame Cond? Good
 Cover Cond? Good

Holes? No
 Cover I/I? No
 Comments _____

Overall Depth

Inches from F/C to Invert
 of Manhole: 68

Riser

Type? None
 Condition? _____
 I/I? _____
 Comments? _____

Walls

Type? Precast Concrete
 Condition? Fair
 I/I? Past Inactive
 Comments? _____

Steps

Type? None
 Condition? _____
 Comments? _____

Bench

Type? Concrete
 Condition? Fair
 I/I? None
 Comments: _____

Invert

Type? Concrete
 Condition? Fair
 I/I? None
 Comments: _____

Outlet Pipe

Position: 6
 Diameter? 8
 Type? PVC

Inlet Pipe #1

Position: 12
 Diameter? 8
 Type? PVC

Inlet Pipe #2

Position: 3
 Diameter? 8
 Type? PVC

Inlet Pipe #3

Position: _____
 Diameter? _____
 Type? _____

Inlet Pipe #4

Position: _____
 Diameter? _____
 Type? _____

Other Comments

Exterior Manhole Photo



Interior Manhole Photo



MANHOLE INSPECTION FORM

Logistics

Client: Enfield, NH
 Date: 7/24/2019
 Time: 12:00
 Staff Initials: TH

MH ID, Location & Photos

Manhole ID#: 5500
 Accessible? Yes
 Street: Route 4
 Near House #: Granite Place
 Exterior Photo #: 5500A
 Interior Photo #: 5500B

Manhole Location

Street? Yes
 Easement? No
 Other? _____
 Subject to Flooding? No

Frame & Cover

Cover Buried? No
 Type? Metal
 Frame Cond? Good
 Cover Cond? Good

Holes? No
 Cover I/I? No
 Comments: _____

Overall Depth

Inches from F/C to Invert
 of Manhole: 122

Riser

Type? Brick
 Condition? Poor
 I/I? Past Inactive
 Comments? _____

Walls

Type? Precast Concrete
 Condition? Good
 I/I? Past Inactive
 Comments? _____

Steps

Type? None
 Condition? _____
 Comments? _____

Bench

Type? Brick
 Condition? Good
 I/I? None
 Comments: _____

Invert

Type? Brick
 Condition? Good
 I/I? None
 Comments: _____

Outlet Pipe

Position: 6
 Diameter? 8
 Type? PVC

Inlet Pipe #1

Position: 12
 Diameter? 8
 Type? PVC

Inlet Pipe #2

Position: 9
 Diameter? 8
 Type? PVC

Inlet Pipe #3

Position: _____
 Diameter? _____
 Type? _____

Inlet Pipe #4

Position: _____
 Diameter? _____
 Type? _____

Other Comments

Exterior Manhole Photo



Interior Manhole Photo



MANHOLE INSPECTION FORM

Logistics

Client: Enfield, NH
 Date: 8/1/2019
 Time: 1:11
 Staff Initials: ML

MH ID, Location & Photos

Manhole ID#: 6060
 Accessible? Yes
 Street: Landing Rd
 Near House #: _____
 Exterior Photo #: 6060A
 Interior Photo #: 6060B

Manhole Location

Street? No
 Easement? Yes
 Other? _____
 Subject to Flooding? Yes

Frame & Cover

Cover Buried? No
 Type? Metal
 Frame Cond? Good
 Cover Cond? Good

Holes? No
 Cover I/I? No
 Comments: _____

Overall Depth

Inches from F/C to Invert
 of Manhole: 74

Riser

Type? Brick
 Condition? Good
 I/I? Past Inactive
 Comments? _____

Walls

Type? Precast Concrete
 Condition? Good
 I/I? Past Inactive
 Comments? _____

Steps

Type? None
 Condition? _____
 Comments? _____

Bench

Type? Brick
 Condition? Good
 I/I? None
 Comments: _____

Invert

Type? Brick
 Condition? Good
 I/I? None
 Comments: _____

Outlet Pipe

Position: 6
 Diameter? 8
 Type? PVC

Inlet Pipe #1

Position: 2
 Diameter? 8
 Type? PVC

Inlet Pipe #2

Position: _____
 Diameter? _____
 Type? _____

Inlet Pipe #3

Position: _____
 Diameter? _____
 Type? _____

Inlet Pipe #4

Position: _____
 Diameter? _____
 Type? _____

Other Comments

Exterior Manhole Photo



Interior Manhole Photo



MANHOLE INSPECTION FORM

Logistics

Client: Enfield, NH
 Date: 8/1/2019
 Time: 1:18
 Staff Initials: TH

MH ID, Location & Photos

Manhole ID#: 6061
 Accessible? Yes
 Street: Landing Rd
 Near House #: Pump Station
 Exterior Photo #: 6061A
 Interior Photo #: 6061B

Manhole Location

Street? No
 Easement? Yes
 Other? _____
 Subject to Flooding? No

Frame & Cover

Cover Buried? No
 Type? Metal
 Frame Cond? Good
 Cover Cond? Good

Holes? No
 Cover I/I? No
 Comments: _____

Overall Depth

Inches from F/C to Invert
 of Manhole: 57

Riser

Type? None
 Condition? _____
 I/I? _____
 Comments? _____

Walls

Type? Precast Concrete
 Condition? Good
 I/I? Past Inactive
 Comments? _____

Steps

Type? None
 Condition? _____
 Comments? _____

Bench

Type? Brick
 Condition? Good
 I/I? None
 Comments: _____

Invert

Type? Brick
 Condition? Good
 I/I? None
 Comments: _____

Outlet Pipe

Position: 6
 Diameter? 8
 Type? PVC

Inlet Pipe #1

Position: 3
 Diameter? 8
 Type? PVC

Inlet Pipe #2

Position: _____
 Diameter? _____
 Type? _____

Inlet Pipe #3

Position: _____
 Diameter? _____
 Type? _____

Inlet Pipe #4

Position: _____
 Diameter? _____
 Type? _____

Other Comments

Exterior Manhole Photo



Interior Manhole Photo



MANHOLE INSPECTION FORM

Logistics

Client: Enfield, NH
 Date: 5/15/2019
 Time: 11:31
 Staff Initials: TH

MH ID, Location & Photos

Manhole ID#: 6073
 Accessible? No
 Street: Pillsbury St
 Near House #: 31
 Exterior Photo #: 6073A
 Interior Photo #: _____

Manhole Location

Street? Yes
 Easement? No
 Other? _____
 Subject to Flooding? No

Frame & Cover

Cover Buried? No
 Type? Metal
 Frame Cond? Good
 Cover Cond? Good

Holes? No
 Cover I/I? No
 Comments: _____

Overall Depth

Inches from F/C to Invert
 of Manhole: _____

Riser

Type? _____
 Condition? _____
 I/I? _____
 Comments? _____

Walls

Type? _____
 Condition? _____
 I/I? _____
 Comments? _____

Steps

Type? _____
 Condition? _____
 Comments? _____

Bench

Type? _____
 Condition? _____
 I/I? _____
 Comments: _____

Invert

Type? _____
 Condition? _____
 I/I? _____
 Comments: _____

Outlet Pipe

Position: _____
 Diameter? _____
 Type? _____

Inlet Pipe #1

Position: _____
 Diameter? _____
 Type? _____

Inlet Pipe #2

Position: _____
 Diameter? _____
 Type? _____

Inlet Pipe #3

Position: _____
 Diameter? _____
 Type? _____

Inlet Pipe #4

Position: _____
 Diameter? _____
 Type? _____

Other Comments

Bolted Cover

Exterior Manhole Photo



Interior Manhole Photo

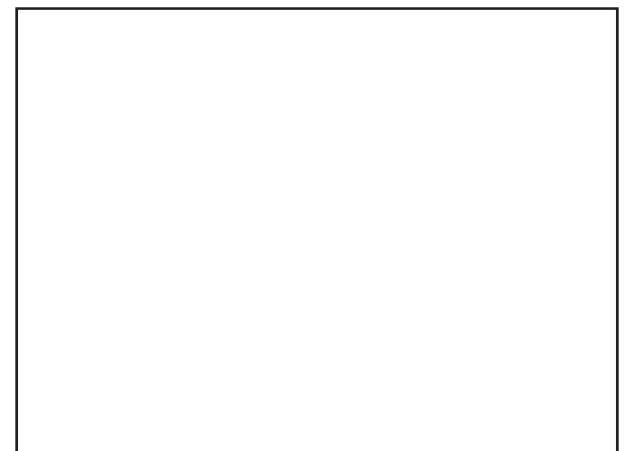

MANHOLE INSPECTION FORM

Logistics

Client: Enfield, NH
 Date: 7/24/2019
 Time: 11:59
 Staff Initials: ML

MH ID, Location & Photos

Manhole ID#: 6500
 Accessible? Yes
 Street: Route 4
 Near House #: Lincare
 Exterior Photo #: 6500A
 Interior Photo #: 6500B

Manhole Location

Street? Yes
 Easement? No
 Other? _____
 Subject to Flooding? No

Frame & Cover

Cover Buried? No
 Type? Metal
 Frame Cond? Good
 Cover Cond? Good

Holes? No
 Cover I/I? No
 Comments: _____

Overall Depth

Inches from F/C to Invert
 of Manhole: 85

Riser

Type? Brick
 Condition? Good
 I/I? Past Inactive
 Comments? _____

Walls

Type? Precast Concrete
 Condition? Good
 I/I? Past Inactive
 Comments? _____

Steps

Type? None
 Condition? _____
 Comments? _____

Bench

Type? Brick
 Condition? Good
 I/I? None
 Comments: _____

Invert

Type? Brick
 Condition? Good
 I/I? None
 Comments: _____

Outlet Pipe

Position: 6
 Diameter? 8
 Type? PVC

Inlet Pipe #1

Position: _____
 Diameter? _____
 Type? _____

Inlet Pipe #2

Position: _____
 Diameter? _____
 Type? _____

Inlet Pipe #3

Position: _____
 Diameter? _____
 Type? _____

Inlet Pipe #4

Position: _____
 Diameter? _____
 Type? _____

Other Comments

Exterior Manhole Photo



Interior Manhole Photo

